

KANTONALER

2017



JUGENDSPORTTAG



Rangliste

Samstag, 20. Mai 2017

Partner



Hauptpartner



Wir danken unseren Partnern und Gönnern für die grosszügige Unterstützung:

Hauptsponsorin

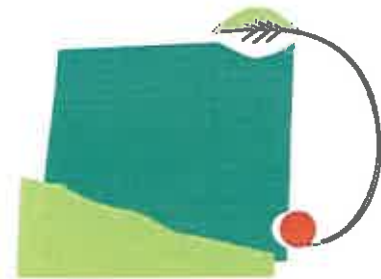

all-com ag
Hofmannstrasse 26
8405 Winterthur
Tel. +41 52 265 10 00
Fax. +41 52 265 10 09
info@all-com.ch



Hauptsponsorin



boreas

Mehrwert schaffen

boreas ag – Stockerstrasse 26 – 8614 Bertschikon
Tel. 043 443 12 30 – E-Mail info@boreas.ch

aplix
industrie

Einkauf, Lager, Logistik
Produktionsplanung
Verkauf

aplix
handel

Einkauf, Lager
Verkauf

aplix
dienstleistung

Service, Reparatur
Wartung
Leistungserfassung

Der kompetente Partner für

IT-Beratung
Software-Lösungen
Internet-Auftritte
Schulung

Dieser Anlass wurde durch uns im
Bereich Rechnungsbüro
professionell unterstützt :

Für weitere Auskünfte wende Dich
an Uwe Singer.

- Begleitung während der Organisation
- Bereitstellung des kompletten Netzwerkes (Server, PC's)
- Kostenlose Nutzungsrechte der Auswertungs-Software
- Vollständige Datenaufbereitung (Anmeldungen)
- Vollständige Ausbildung des Kernteams
- 24h-Hotline am Ausführungswochenende
- „Vor Ort“-Betreuung am Wettkampftag

Allround

A (Mädchen)

Rang	Person	Jg	Verein	Leistungen	Total	
1	Vanessa Heer	2002	Seen	WE:10.00 (4.57) / SL:9.90 (00:11.22) / FIT:9.55 (00:32.28) / STB:09.80 (09.80)	39.25	G
2	Salome Widmer	2001	Pflanzschule	STH:10.00 (35) / SL:9.50 (00:12.00) / KU:10.00 (9.02) / STB:09.60 (09.60)	39.10	S
	Luna Hänssler	2002	Turbenthal	BO:09.75 (09.75) / WE:10.00 (4.52) / SL:9.80 (00:11.43) / STB:09.55 (09.55)	39.10	S
	Simone Wagner	2002	Dägerlen	WE:9.60 (4.13) / KU:9.60 (7.70) / SS:10.00 (180) / STB:09.90 (09.90)	39.10	S
5	Ronja Müllstein	2002	Pflanzschule	HW:9.60 (1.30) / WE:9.80 (4.32) / KU:9.80 (8.12) / SS:9.80 (176)	39.00	*
	Elin Zahner	2002	Seen	WE:9.90 (4.45) / KU:10.00 (8.82) / SS:10.00 (188) / STB:09.10 (09.10)	39.00	*
	Carina Schleuss	2001	Thalheim	BO:09.20 (09.20) / WE:10.00 (4.90) / SL:9.80 (00:11.57) / SS:10.00 (192)	39.00	*
8	Vera Röegge	2002	Hettlingen	BO:09.90 (09.90) / WE:10.00 (4.51) / SL:9.70 (00:11.61) / STB:09.30 (09.30)	38.90	*
9	Merisa Zahirovic	2001	Seen	HW:9.60 (1.30) / WE:9.90 (4.42) / KU:10.00 (8.72) / FIT:8.80 (00:37.47)	38.30	*
10	Jana Roth	2002	Seen	BO:09.30 (09.30) / WE:9.50 (4.03) / SS:10.00 (195) / STB:09.40 (09.40)	38.20	*
	Katja Boss	2001	Turbenthal	BO:09.40 (09.40) / STH:9.80 (34) / KU:10.00 (8.89) / STB:09.00 (09.00)	38.20	*
12	Simona Steiner	2002	Effretikon	HW:8.90 (1.20) / WE:9.60 (4.18) / SL:9.60 (00:11.87) / SS:10.00 (181)	38.10	*
	Romana Jost	2002	Marthalen	WE:10.00 (4.57) / SL:9.60 (00:11.97) / SS:9.10 (162) / STB:09.40 (09.40)	38.10	*
14	Lea Diethelm	2002	Pflanzschule	SL:9.70 (00:11.75) / SS:10.00 (183) / STB:09.20 (09.20) / SP:08.75 (08.75)	37.65	*
15	Siris Fazzini	2002	Pflanzschule	BO:09.10 (09.10) / SL:9.40 (00:12.24) / FIT:9.40 (00:33.06) / STB:09.70 (09.70)	37.60	*
	Anna Rohner	2001	Pflanzschule	WE:9.90 (4.49) / SL:9.50 (00:12.09) / SS:8.80 (157) / STB:09.40 (09.40)	37.60	*
17	Sina Jakob	2002	Hittnau	BO:08.60 (08.60) / FIT:9.55 (00:32.75) / STB:09.80 (09.80) / SP:09.60 (09.60)	37.55	*
18	Xenia Stiefel	2002	Seen	WE:9.70 (4.29) / KU:9.40 (7.47) / SS:8.90 (158) / STB:09.35 (09.35)	37.35	*
19	Debora Röthlin	2002	Wildberg	BO:09.40 (09.40) / WE:9.80 (4.33) / STB:09.30 (09.30) / SP:08.75 (08.75)	37.25	*
20	Lea Bünzli	2002	Effretikon	WE:9.10 (3.61) / SL:9.30 (00:12.47) / SS:9.80 (177) / STB:09.00 (09.00)	37.20	*
21	Ritika Schibli	2002	Illnau	BO:09.40 (09.40) / WE:9.30 (3.88) / SL:9.50 (00:12.06) / FIT:8.80 (00:37.50)	37.00	*
22	Céline Ryser	2001	Wülflingen	BO:08.70 (08.70) / WE:9.80 (4.38) / SL:9.10 (00:12.71) / STB:09.10 (09.10)	36.70	
23	Cheyenne Gut	2001	Marthalen	STH:10.00 (35) / KU:10.00 (8.46) / FIT:8.50 (00:39.94) / SP:08.10 (08.10)	36.60	
24	Eri Raemy	2002	Effretikon	BO:08.95 (08.95) / KU:8.40 (5.69) / SS:10.00 (180) / STB:09.15 (09.15)	36.50	
	Raphaela Walt	2002	Effretikon	SL:9.60 (00:11.93) / KU:8.40 (5.63) / SS:9.30 (166) / STB:09.20 (09.20)	36.50	
26	Emily Find	2002	Wülflingen	BO:09.00 (09.00) / WE:9.90 (4.47) / SL:9.30 (00:12.41) / STB:08.10 (08.10)	36.30	
27	Corina Isliker	2002	Elgg	BO:09.30 (09.30) / WE:9.80 (4.35) / KU:9.20 (7.20) / SP:07.85 (07.85)	36.15	
	Julia Ochsner	2002	Pflanzschule	WE:10.00 (4.59) / SL:9.60 (00:11.81) / ZW:8.75 (19) / SP:07.80 (07.80)	36.15	
29	Lea Hintermann	2002	Wülflingen	BO:09.00 (09.00) / WE:9.40 (3.93) / SL:9.00 (00:12.88) / STB:08.50 (08.50)	35.90	
	Nora Weibel	2001	Wülflingen	BO:08.70 (08.70) / WE:9.50 (4.03) / SL:9.10 (00:12.71) / STB:08.60 (08.60)	35.90	
31	Nadja Bauer	2001	Seen	BO:08.70 (08.70) / WE:9.20 (3.75) / KU:9.10 (6.97) / STB:08.85 (08.85)	35.85	
32	Fiona Müller	2002	Altikon	BO:09.20 (09.20) / KU:8.70 (6.30) / FIT:8.20 (00:41.97) / STB:09.60 (09.60)	35.70	
33	Aline Lindegger	2002	Seen	BO:09.00 (09.00) / WE:8.60 (3.24) / FIT:8.80 (00:37.28) / STB:09.15 (09.15)	35.55	
34	Patricia Martin	2002	Seen	BO:08.40 (08.40) / WE:8.80 (3.33) / SL:9.50 (00:12.16) / FIT:8.80 (00:37.53)	35.50	
	Lorina Arifi	2002	Pflanzschule	BO:08.20 (08.20) / SL:8.50 (00:13.38) / SS:9.70 (174) / STB:09.10 (09.10)	35.50	
36	Nora Douar	2002	Pflanzschule	BO:09.00 (09.00) / ZW:8.50 (18) / SS:8.20 (144) / STB:09.45 (09.45)	35.15	
37	Kira Antonova	2002	Illnau	WE:9.30 (3.85) / FIT:8.20 (00:41.15) / SS:9.20 (164) / STB:08.30 (08.30)	35.00	
	Michelle Winet	2002	Fiaach	STH:8.20 (26) / WE:9.10 (3.64) / KU:8.40 (5.76) / SS:9.30 (166)	35.00	
39	Anina Schmausser	2002	Illnau	BO:09.40 (09.40) / WE:8.70 (3.28) / FIT:8.20 (00:41.69) / STB:08.50 (08.50)	34.80	

Rang	Person	Jg	Verein	Leistungen	Total
40	Ylenia Cipolla	2002	Hittnau	STH:10.00 (35) / FIT:9.10 (00:35.03) / ZW:6.50 (06) / STB:09.15 (09.15)	34.75
41	Aline Friese	2002	Pflanzschule	BO:09.00 (09.00) / ZW:7.25 (13) / SS:9.10 (163) / STB:09.35 (09.35)	34.70
	Yara Lattmann	2002	Hittnau	BO:08.90 (08.90) / FIT:9.10 (00:35.53) / ZW:8.50 (18) / STB:08.20 (08.20)	34.70
43	Luana LaPietra	2002	Wolflingen	BO:08.90 (08.90) / SL:9.30 (00:12.41) / FIT:8.80 (00:37.78) / STB:07.60 (07.60)	34.60
44	Alina Gut	2002	Thalheim	BO:09.10 (09.10) / ZW:7.75 (15) / SS:10.00 (180) / STB:07.60 (07.60)	34.45
45	Sabrina Hendry	2002	Hittnau	BO:08.60 (08.60) / FIT:8.95 (00:36.82) / SS:8.60 (152) / STB:08.00 (08.00)	34.15
46	Lena Straub	2001	Turbenthal	BO:09.00 (09.00) / STH:6.50 (11) / SL:9.60 (00:11.94) / STB:08.80 (08.80)	33.90
47	Giulia Waser	2002	Fleach	BO:09.00 (09.00) / SL:8.00 (00:14.39) / FIT:8.50 (00:39.16) / SS:8.30 (147)	33.80
48	Jesse Inderbitzlin	2002	Seuzach	BO:07.90 (07.90) / HW:8.30 (1.10) / SL:9.00 (00:12.83) / STB:08.00 (08.00)	33.20
49	Kim Schirmer	2002	Hittnau	BO:09.00 (09.00) / STH:7.80 (24) / FIT:8.95 (00:36.43) / SP:07.00 (07.00)	32.75
50	Alina Bajrami	2002	Bubikon Wolfhausen	WE:8.30 (3.13) / FIT:8.50 (00:39.00) / STB:07.80 (07.80) / SP:07.50 (07.50)	32.10
51	Géraldine Bourquin	2001	Effretikon	SL:8.40 (00:13.69) / KU:8.00 (4.82) / SS:6.50 (087) / STB:08.90 (08.90)	31.80
52	Nadine Bauer	2002	Hittnau	BO:08.00 (08.00) / FIT:8.35 (00:40.00) / ZW:6.75 (11) / SP:07.50 (07.50)	30.60

Allround

B (Mädchen)

Rang	Person	Jg	Verein	Leistungen	Total	
1	Sarina Krampf	2004	Seuzach	STH:10.00 (35) / WE:10.00 (4.24) / SL:10.00 (00:11.79) / SS:10.00 (194)	40.00	G
2	Sandrine Kistler	2003	Hettlingen	BO:09.75 (09.75) / WE:9.90 (4.13) / SL:10.00 (00:11.75) / STB:10.00 (10.00)	39.65	S
3	Julia Kägli	2004	Seen	HW:10.00 (1.25) / WE:10.00 (4.37) / SL:9.80 (00:12.00) / SP:09.80 (09.80)	39.60	B
4	Sandra Bühler	2003	Wildberg	BO:09.70 (09.70) / STH:10.00 (35) / WE:9.90 (4.16) / STB:09.80 (09.80)	39.40	*
	Tabee Guldmann	2003	Effretikon	WE:10.00 (4.26) / SL:10.00 (00:11.54) / SS:10.00 (188) / STB:09.40 (09.40)	39.40	*
6	Mia Hodel	2004	Effretikon	BO:10.00 (10.00) / SL:9.30 (00:12.74) / SS:10.00 (180) / SP:10.00 (10.00)	39.30	*
7	Annina Siegrist	2003	Seen	WE:10.00 (4.23) / SL:10.00 (00:11.19) / FIT:9.55 (00:34.41) / STB:09.70 (09.70)	39.25	*
8	Charlotte Richter	2003	Marthalen	WE:10.00 (4.48) / SL:9.80 (00:12.14) / SS:10.00 (180) / STB:09.30 (09.30)	39.10	*
	Mona Nüssli	2004	Dägerlen	BO:09.60 (09.60) / WE:9.90 (4.19) / SS:10.00 (208) / STB:09.60 (09.60)	39.10	*
10	Sinja Roscher	2003	Effretikon	BO:09.85 (09.85) / WE:9.30 (3.53) / SS:9.90 (168) / STB:10.00 (10.00)	39.05	*
11	Ambra Diana	2004	Dägerlen	BO:09.60 (09.60) / SL:9.80 (00:12.10) / SS:10.00 (188) / STB:09.60 (09.60)	39.00	*
12	Tasmin Hofer	2003	Wildberg	BO:09.50 (09.50) / WE:10.00 (4.23) / SL:9.80 (00:12.09) / STB:09.60 (09.60)	38.90	*
	Lisa Steiger	2003	Effretikon	BO:09.50 (09.50) / WE:9.90 (4.12) / SL:9.80 (00:12.09) / STB:09.70 (09.70)	38.90	*
	Celine Ernst	2003	Uhwiesen	WE:9.90 (4.15) / SL:10.00 (00:11.60) / SS:10.00 (183) / SP:09.00 (09.00)	38.90	*
15	Vivienne Buser	2004	Altikon	WE:10.00 (4.25) / SL:9.80 (00:12.00) / FIT:9.55 (00:34.35) / SP:09.50 (09.50)	38.85	*
	Sina Huggenberger	2004	Dägerlen	BO:09.30 (09.30) / FIT:9.85 (00:32.38) / SS:10.00 (195) / STB:09.70 (09.70)	38.85	*
17	Elena Schefer	2004	Seen	WE:9.70 (3.99) / SL:9.90 (00:11.91) / FIT:9.70 (00:33.87) / STB:09.40 (09.40)	38.70	*
18	Tanaya Trachsler	2003	Seen	HW:10.00 (1.25) / WE:9.60 (3.83) / SL:9.20 (00:12.84) / SS:9.80 (166)	38.60	*
	Ronja Herzig	2003	Altikon	BO:09.40 (09.40) / WE:10.00 (4.62) / SS:9.70 (164) / STB:09.50 (09.50)	38.60	*
	Laurine Herrmann	2004	Dägerlen	BO:09.50 (09.50) / WE:9.60 (3.89) / SS:9.80 (167) / STB:09.70 (09.70)	38.60	*
	Lella Streit	2003	Hittnau	BO:09.20 (09.20) / SL:9.80 (00:12.00) / FIT:9.85 (00:32.28) / STB:09.75 (09.75)	38.60	*
22	Jasmin Weber	2003	Seen	WE:9.90 (4.10) / SL:9.80 (00:12.00) / FIT:9.25 (00:36.65) / STB:09.60 (09.60)	38.55	*
	Ramona Suter	2004	Seen	HW:9.60 (1.20) / WE:9.70 (3.94) / SL:9.80 (00:12.14) / STB:09.45 (09.45)	38.55	*
24	Larissa Gehrig	2003	Marthalen	BO:09.80 (09.80) / WE:10.00 (4.53) / SL:9.40 (00:12.65) / STB:09.30 (09.30)	38.50	*
25	Ramona Ettl	2003	Thalheim	BO:09.40 (09.40) / WE:10.00 (4.37) / FIT:9.85 (00:32.34) / STB:09.20 (09.20)	38.45	*
26	Lea Briner	2004	Seen	WE:9.60 (3.80) / FIT:9.40 (00:35.87) / SS:9.50 (160) / STB:09.85 (09.85)	38.35	*
	Annina Hohl	2003	Seen	WE:9.30 (3.55) / FIT:9.55 (00:34.19) / SS:10.00 (184) / STB:09.50 (09.50)	38.35	*
28	Sara Wettstein	2003	Bubikon Wolfhausen	WE:9.70 (3.92) / SL:10.00 (00:10.50) / FIT:9.85 (00:32.63) / SP:08.75 (08.75)	38.30	*
	Tanja Mayer	2004	Marthalen	BO:09.70 (09.70) / FIT:9.10 (00:37.44) / SS:10.00 (170) / STB:09.50 (09.50)	38.30	*
30	Lisa Huggenberger	2003	Dägerlen	WE:9.70 (3.99) / SL:9.80 (00:12.11) / FIT:9.40 (00:35.47) / STB:09.35 (09.35)	38.25	*
31	Lisa Klüntschli	2003	Thalheim	BO:09.40 (09.40) / FIT:9.70 (00:33.25) / SS:10.00 (175) / SP:09.10 (09.10)	38.20	*
	Livia Siegenthaler	2004	Bubikon Wolfhausen	WE:9.90 (4.17) / SL:9.90 (00:11.84) / ZW:9.00 (19) / SP:09.40 (09.40)	38.20	*
33	Leandra Weber	2004	Hittnau	BO:09.60 (09.60) / WE:9.50 (3.71) / SL:9.40 (00:12.65) / STB:09.65 (09.65)	38.15	*
34	Cora Hess	2003	Flaach	WE:9.30 (3.57) / SS:10.00 (183) / STB:09.05 (09.05) / SP:09.60 (09.60)	37.95	*
35	Andrea Spalinger	2003	Marthalen	BO:09.50 (09.50) / FIT:9.25 (00:36.85) / SS:9.80 (167) / STB:09.30 (09.30)	37.85	*
36	Fablianne Walz	2004	Effretikon	WE:9.70 (3.90) / SL:9.80 (00:12.07) / FIT:9.40 (00:35.28) / STB:08.90 (08.90)	37.80	*
37	Sereina Lüssi	2003	Turbenthal	BO:09.80 (09.80) / WE:9.30 (3.58) / STB:09.10 (09.10) / SP:09.50 (09.50)	37.70	*
38	Rita Lima Viera	2003	Flaach	BO:09.50 (09.50) / SL:9.70 (00:12.32) / KU:8.70 (5.97) / FIT:9.70 (00:33.71)	37.60	*
	Nadine Aeppi	2003	Wildberg	BO:09.00 (09.00) / STH:10.00 (35) / KU:9.00 (6.48) / STB:09.60 (09.60)	37.60	*

Rang	Person	Jg	Verein	Leistungen	Total
40	Ilona Erb	2003	Flaach	BO:09.20 (09.20) / SL:9.80 (00:12.00) / STB:09.05 (09.05) / SP:09.45 (09.45)	37.50 *
	Ramona Rieger	2004	Turbenthal	BO:09.80 (09.80) / WE:9.30 (3.52) / SL:9.10 (00:12.91) / STB:09.30 (09.30)	37.50 *
	Melanie Staub	2004	Hilttau	HW:9.20 (1.15) / SL:9.80 (00:12.09) / STB:09.40 (09.40) / SP:09.10 (09.10)	37.50 *
43	Jana Eisener	2003	Elgg	BO:09.60 (09.60) / WE:10.00 (4.45) / ZW:8.75 (18) / SP:09.10 (09.10)	37.45 *
	Kathrina Bürki	2004	Flaach	STH:10.00 (35) / WE:9.20 (3.49) / KU:8.70 (5.82) / FIT:9.55 (00:34.97)	37.45 *
	Anja Manz	2004	Seen	SL:9.30 (00:12.75) / FIT:9.10 (00:37.56) / SS:10.00 (170) / STB:09.05 (09.05)	37.45 *
46	Sinja Kipfer	2003	Flaach	SL:9.60 (00:12.40) / SS:9.70 (164) / STB:08.65 (08.65) / SP:09.45 (09.45)	37.40 *
	Sina Gut	2004	Thalheim	BO:09.40 (09.40) / HW:9.60 (1.20) / WE:9.90 (4.17) / SS:8.50 (140)	37.40 *
	Carlotta Potrich	2004	Pflanzschule	WE:9.70 (3.96) / SL:9.10 (00:12.90) / SS:9.00 (150) / STB:09.60 (09.60)	37.40 *
49	Elna Zybach	2004	Uhwiesen	SL:9.70 (00:12.37) / FIT:9.40 (00:35.44) / SS:9.00 (150) / STB:09.15 (09.15)	37.25 *
50	Zisia Oberholzer	2003	Seen	HW:9.20 (1.15) / WE:9.40 (3.64) / SL:9.50 (00:12.50) / STB:09.10 (09.10)	37.20 *
51	Seraina Fahrni	2003	Hilttau	BO:08.50 (08.50) / SS:10.00 (184) / STB:09.80 (09.80) / SP:08.85 (08.85)	37.15 *
52	Maryam Dahir	2003	Effretikon	WE:9.40 (3.61) / SL:9.10 (00:12.96) / SS:9.40 (159) / STB:09.20 (09.20)	37.10 *
	Maira Baumberger	2004	Seen	WE:9.50 (3.71) / SL:9.20 (00:12.85) / FIT:9.10 (00:37.91) / STB:09.30 (09.30)	37.10 *
	Julia Kamm	2004	Seen	WE:9.50 (3.78) / SL:9.60 (00:12.47) / SS:8.30 (137) / STB:09.70 (09.70)	37.10 *
	Fabienne Hollenstein	2003	Uhwiesen	WE:9.60 (3.87) / SL:9.70 (00:12.25) / SS:10.00 (200) / SP:07.80 (07.80)	37.10 *
56	Anina Zecchini	2004	Seuzach	SL:9.20 (00:12.89) / FIT:9.40 (00:35.50) / ZW:9.00 (19) / STB:09.40 (09.40)	37.00
57	Chalisse Papen	2004	Seuzach	HW:9.20 (1.15) / SL:9.70 (00:12.38) / FIT:9.40 (00:35.40) / ZW:8.50 (17)	36.80
	Sarina Tischhauser	2003	Seen	BO:08.70 (08.70) / FIT:8.65 (00:40.03) / SS:10.00 (181) / STB:09.45 (09.45)	36.80
	Olivia Schaffner	2004	Dägerlen	BO:08.90 (08.90) / WE:9.00 (3.28) / SS:9.60 (163) / STB:09.30 (09.30)	36.80
60	Sandrine Aeschbach	2004	Wülflingen	BO:09.10 (09.10) / SL:9.70 (00:12.34) / SS:9.10 (152) / STB:08.85 (08.85)	36.75
	Melissa Nielsen	2003	Seuzach	BO:08.80 (08.80) / SL:9.70 (00:12.34) / STB:09.35 (09.35) / SP:08.90 (08.90)	36.75
	Vanessa Grasser	2004	Bubikon Wolfhausen	BO:09.00 (09.00) / WE:9.80 (4.02) / STB:09.15 (09.15) / SP:08.80 (08.80)	36.75
63	Sara Boashard	2003	Seuzach	BO:08.70 (08.70) / FIT:9.10 (00:37.50) / STB:09.50 (09.50) / SP:09.40 (09.40)	36.70
	Shoshana Tschuschke	2004	Marthalen	BO:08.80 (08.80) / WE:9.80 (4.00) / FIT:9.40 (00:35.59) / STB:08.70 (08.70)	36.70
65	Fabienne Hohl	2003	Seen	WE:9.40 (3.66) / SL:9.00 (00:13.00) / FIT:8.95 (00:38.94) / STB:09.20 (09.20)	36.55
66	Anouk Stutz	2004	Seuzach	BO:09.00 (09.00) / SL:8.90 (00:13.11) / FIT:9.10 (00:37.81) / STB:09.50 (09.50)	36.50
	Martina Walt	2004	Effretikon	WE:9.60 (3.83) / SL:9.70 (00:12.28) / SS:8.30 (136) / STB:08.90 (08.90)	36.50
68	Livia Scurio	2004	Hilttau	BO:09.50 (09.50) / WE:9.20 (3.40) / SL:8.60 (00:13.47) / STB:09.15 (09.15)	36.45
69	Angela Horat	2003	Flaach	STH:10.00 (35) / SS:9.10 (153) / STB:08.60 (08.60) / SP:08.70 (08.70)	36.40
70	Naomi Federer	2004	Uhwiesen	WE:9.30 (3.58) / SL:8.50 (00:13.57) / FIT:9.25 (00:36.37) / STB:09.30 (09.30)	36.35
71	Poppy Maltland	2004	Hettlingen	BO:09.10 (09.10) / SL:10.00 (00:11.41) / FIT:9.40 (00:35.66) / SP:07.80 (07.80)	36.30
72	Jenny Gächter	2003	Wülflingen	BO:09.30 (09.30) / FIT:8.95 (00:38.13) / STB:08.70 (08.70) / SP:09.30 (09.30)	36.25
73	Mirjam Huber	2003	Wülflingen	BO:09.00 (09.00) / WE:9.50 (3.75) / STB:08.70 (08.70) / SP:09.00 (09.00)	36.20
	Jennifer Eschmann	2004	Effretikon	WE:9.10 (3.32) / SL:9.50 (00:12.55) / SS:8.80 (146) / STB:08.80 (08.80)	36.20
	Vanessa Probst	2004	Flaach	SL:8.90 (00:13.12) / FIT:8.35 (00:42.28) / SS:10.00 (179) / STB:08.95 (08.95)	36.20
	Ainoa Petersen	2003	Wülflingen	BO:09.30 (09.30) / FIT:9.40 (00:35.47) / SS:8.70 (145) / STB:08.80 (08.80)	36.20
77	Simona Mezzena	2004	Dättlikon	BO:09.30 (09.30) / WE:9.60 (3.81) / FIT:8.65 (00:40.37) / SS:8.60 (143)	36.15
	Artjana Asani	2004	Thalheim	BO:09.20 (09.20) / SL:9.00 (00:13.03) / FIT:8.95 (00:38.06) / SS:9.00 (151)	36.15
	Allina Inglin	2004	Hilttau	BO:08.80 (08.80) / STH:10.00 (35) / SL:9.50 (00:12.53) / SP:07.85 (07.85)	36.15
80	Margarida Lopes Costa	2004	Effretikon	WE:9.30 (3.53) / KU:8.80 (6.07) / SS:9.70 (165) / STB:08.30 (08.30)	36.10

Rang	Person	Jg	Verein	Leistungen	Total
80	Samira Gouwens	2003	Marthalen	HW:8.00 (0.95) / WE:9.80 (4.02) / SL:9.30 (00:12.75) / STB:09.00 (09.00)	36.10
82	Jana Allinà Waser	2004	Pflanzschule	BO:08.40 (08.40) / WE:9.20 (3.40) / SL:9.50 (00:12.50) / STB:08.95 (08.95)	36.05
83	Daria Ciccarelli	2003	Wülflingen	BO:09.30 (09.30) / SL:8.90 (00:13.10) / SS:8.70 (145) / STB:09.10 (09.10)	36.00
84	Janin Moser	2003	Flaach	STH:10.00 (35) / FIT:9.10 (00:37.13) / SS:8.70 (145) / SP:08.15 (08.15)	35.95
	Eileen Zemp	2004	Wildberg	BO:08.90 (08.90) / WE:9.70 (3.92) / STB:08.90 (08.90) / SP:08.45 (08.45)	35.95
86	Medhani Kathirkamanathar	2003	Effretikon	BO:09.50 (09.50) / SL:9.10 (00:12.96) / FIT:9.25 (00:36.72) / STB:08.00 (08.00)	35.85
87	Lisa Schönenberger	2004	Pflanzschule	BO:09.20 (09.20) / STH:7.40 (22) / WE:9.80 (4.09) / STB:09.40 (09.40)	35.80
	Sonja Ott	2004	Seuzach	STH:8.00 (25) / WE:9.50 (3.70) / SL:9.30 (00:12.72) / SS:9.00 (150)	35.80
89	Daria Bärtschi	2004	Uhwiesen	WE:9.10 (3.35) / SL:8.70 (00:13.31) / FIT:9.25 (00:36.31) / SP:08.70 (08.70)	35.75
90	Mirjam Rau	2004	Bubikon Wolfhausen	WE:9.70 (3.94) / ZW:8.50 (17) / SS:8.90 (149) / STB:08.60 (08.60)	35.70
91	Melina Eichenberger	2003	Hittnau	BO:08.50 (08.50) / FIT:9.55 (00:34.41) / STB:08.80 (08.80) / SP:08.80 (08.80)	35.65
92	Elin Caceres	2003	Pflanzschule	BO:08.70 (08.70) / KU:9.80 (7.76) / ZW:8.50 (17) / STB:08.60 (08.60)	35.60
	Mia König	2004	Pflanzschule	BO:08.70 (08.70) / WE:9.20 (3.45) / KU:8.60 (5.71) / STB:09.10 (09.10)	35.60
	Jeanine Kern	2004	Uhwiesen	SL:8.90 (00:13.15) / FIT:8.80 (00:39.87) / SS:10.00 (210) / SP:07.90 (07.90)	35.60
95	Anika Müllestein	2004	Pflanzschule	HW:8.60 (1.05) / FIT:9.40 (00:35.85) / STB:08.80 (08.80) / SP:08.70 (08.70)	35.50
	Carolina Schaible	2004	Wülflingen	BO:08.90 (08.90) / FIT:8.80 (00:39.91) / SS:8.70 (144) / STB:09.10 (09.10)	35.50
	Susanna Cryer	2004	Dägerlen	BO:09.00 (09.00) / WE:9.40 (3.60) / SS:8.30 (136) / STB:08.80 (08.80)	35.50
98	Dina Stoffel	2003	Illnau	BO:09.20 (09.20) / WE:9.50 (3.75) / FIT:8.65 (00:40.97) / STB:08.10 (08.10)	35.45
	Ilaría Salvador	2003	Seuzach	BO:08.20 (08.20) / STH:10.00 (35) / SL:8.50 (00:13.50) / SP:08.75 (08.75)	35.45
100	Nina Zuberbühler	2004	Seuzach	BO:08.90 (08.90) / STH:9.00 (30) / SL:8.40 (00:13.79) / STB:09.10 (09.10)	35.40
	Selina Hännli	2003	Illnau	STH:10.00 (35) / WE:10.00 (4.30) / FIT:8.20 (00:43.53) / SS:7.20 (115)	35.40
102	Savanna Hagmann	2004	Bubikon Wolfhausen	WE:9.60 (3.86) / FIT:9.40 (00:35.41) / ZW:7.75 (14) / STB:08.50 (08.50)	35.25
	Lynn Haupt	2004	Bubikon Wolfhausen	SL:9.80 (00:12.15) / FIT:9.70 (00:33.75) / ZW:9.25 (20) / STB:06.50 (06.50)	35.25
104	Sanna Zimmermann	2004	Flaach	STH:7.60 (23) / SL:9.30 (00:12.79) / SS:9.60 (163) / STB:08.60 (08.60)	35.10
105	Lana Roggensinger	2004	Thalheim	SL:8.50 (00:13.59) / FIT:8.95 (00:38.50) / ZW:9.25 (20) / SP:08.35 (08.35)	35.05
106	Celine Gutschl	2003	Seuzach	BO:08.30 (08.30) / WE:8.80 (3.15) / FIT:9.10 (00:37.40) / ZW:8.75 (18)	34.95
	Esther Barao	2004	Seuzach	HW:8.30 (1.00) / WE:9.30 (3.55) / SL:9.10 (00:12.97) / ZW:8.25 (16)	34.95
108	Selina Brauchli	2004	Bubikon Wolfhausen	BO:08.10 (08.10) / WE:8.80 (3.15) / FIT:9.40 (00:35.16) / STB:08.50 (08.50)	34.80
	Michelle Erb	2004	Flaach	WE:9.40 (3.65) / SL:8.10 (00:14.32) / FIT:9.10 (00:37.56) / SP:08.20 (08.20)	34.80
110	Anidá Sulimani	2004	Pflanzschule	WE:9.10 (3.30) / KU:8.70 (5.82) / SS:7.80 (126) / STB:09.15 (09.15)	34.75
111	Noa Eleni Leemann	2003	Pflanzschule	BO:08.90 (08.90) / SS:7.60 (122) / STB:09.30 (09.30) / SP:08.90 (08.90)	34.70
112	Anouk Rehrauer	2003	Bubikon Wolfhausen	WE:9.50 (3.72) / ZW:7.25 (12) / STB:08.85 (08.85) / SP:09.05 (09.05)	34.65
113	Flavia Gabriel	2003	Seuzach	STH:9.20 (31) / WE:9.20 (3.47) / SL:9.00 (00:13.03) / SS:7.20 (114)	34.60
	Xenia Rey	2004	Seen	WE:9.10 (3.30) / SL:8.20 (00:14.29) / FIT:9.10 (00:37.09) / STB:08.20 (08.20)	34.60
115	Keira Kuhn	2004	Dättlikon	BO:08.30 (08.30) / WE:9.70 (3.92) / FIT:8.95 (00:38.53) / SS:7.60 (122)	34.55
116	Tamara Roth	2004	Turbenthal	BO:08.30 (08.30) / WE:8.10 (2.86) / FIT:10.00 (00:15.84) / STB:07.90 (07.90)	34.30
117	Francesca Schnebelen	2003	Wülflingen	BO:08.70 (08.70) / FIT:8.65 (00:40.57) / SS:7.50 (120) / STB:08.90 (08.90)	33.75
118	Anina Pasetto	2004	Seen	WE:9.10 (3.37) / KU:8.20 (4.99) / FIT:7.90 (00:45.00) / STB:08.50 (08.50)	33.70
119	Fiona Hürst	2004	Seuzach	BO:08.20 (08.20) / SL:8.30 (00:14.03) / FIT:9.10 (00:37.31) / ZW:8.00 (15)	33.60
120	Larissa Hug	2004	Hettlingen	WE:10.00 (4.31) / ZW:7.25 (12) / SS:7.00 (110) / STB:09.30 (09.30)	33.55
121	Anja Beuschel	2004	Uhwiesen	HW:8.00 (0.95) / FIT:8.65 (00:40.50) / ZW:8.00 (15) / SP:08.50 (08.50)	33.15

Rang	Person	Jg	Verein	Leistungen	Total
122	Julia Fehr	2004	Hettlingen	SL:8.10 (00:14.41) / ZW:7.25 (12) / STB:09.15 (09.15) / SP:08.60 (08.60)	33.10
123	Tenzin Shmgyang	2004	Bubikon Wolfhausen	SL:8.50 (00:13.50) / FIT:8.65 (00:40.32) / ZW:7.50 (13) / SP:08.20 (08.20)	32.85
124	Vanessa Isler	2003	Flaach	HW:8.30 (1.00) / FIT:9.40 (00:35.72) / ZW:6.50 (08) / SP:08.25 (08.25)	32.45
125	Sarah Peterhans	2004	Seuzach	BO:08.60 (08.60) / SL:7.80 (00:14.91) / FIT:8.35 (00:42.44) / SS:7.40 (119)	32.15
126	Dennise Lüthi	2004	Seuzach	BO:08.50 (08.50) / SL:7.80 (00:15.01) / FIT:8.65 (00:40.19) / ZW:7.00 (11)	31.95
127	Alessia Nicoli	2004	Bubikon Wolfhausen	SL:8.50 (00:13.50) / FIT:7.90 (00:45.00) / ZW:7.50 (13) / STB:07.60 (07.60)	31.50
128	Patricia Noll	2004	Seuzach	BO:07.30 (07.30) / SL:7.40 (00:15.85) / FIT:8.50 (00:41.56) / ZW:8.25 (16)	31.45
	Lara Ilardo	2004	Uhwiesen	SL:8.20 (00:14.18) / FIT:8.35 (00:42.22) / ZW:7.50 (13) / SP:07.40 (07.40)	31.45
130	Jasmin Borau	2004	Wülflingen	BO:07.60 (07.60) / FIT:7.60 (00:47.82) / STB:08.60 (08.60) / SP:07.10 (07.10)	30.90

Allround

C (Mädchen)

Rang	Person	Jg	Verein	Leistungen	Total
1	Lynn Furter	2005	Pflanzschule	STH:10.00 (35) / FIT:10.00 (00:32.19) / SS:10.00 (190) / SP:10.00 (10.00)	40.00 G
2	Allne Wirth	2006	Seen	HW:10.00 (1.15) / WE:10.00 (3.81) / FIT:9.85 (00:34.88) / SS:10.00 (190)	39.85 S
3	Selina Neukomm	2005	Effretikon	STH:10.00 (35) / WE:9.90 (3.67) / SL:9.70 (00:12.45) / SS:10.00 (185)	39.60 B
	Melanie Schleuss	2005	Thalheim	HW:9.60 (1.10) / WE:10.00 (3.85) / ZW:10.00 (21) / SS:10.00 (194)	39.60 B
5	Lia Wolfangel	2005	Hilttau	BO:09.50 (09.50) / STH:10.00 (35) / SS:10.00 (175) / STB:09.80 (09.80)	39.30 *
	Anja Baumberger	2006	Seen	WE:10.00 (4.00) / FIT:9.70 (00:35.94) / SS:10.00 (162) / STB:09.60 (09.60)	39.30 *
7	Zoe Lehmann	2005	Wildberg	STH:10.00 (35) / WE:10.00 (3.80) / SL:9.70 (00:12.47) / STB:09.50 (09.50)	39.20 *
8	Ladina Hollenstein	2006	Flaach	HW:10.00 (1.15) / WE:9.60 (3.52) / SL:9.70 (00:12.44) / FIT:9.70 (00:35.72)	39.00 *
	Njina Strassmann	2006	Effretikon	BO:09.90 (09.90) / SL:9.30 (00:12.90) / SS:10.00 (170) / STB:09.80 (09.80)	39.00 *
10	Sophia Räss	2005	Seen	HW:10.00 (1.15) / WE:10.00 (4.17) / FIT:9.55 (00:36.82) / STB:09.40 (09.40)	38.95 *
11	Melissa Müller	2006	Elgg	WE:10.00 (4.10) / SL:9.80 (00:12.28) / ZW:10.00 (20) / SP:09.10 (09.10)	38.90 *
	Sara Mannhard	2006	Wildberg	BO:09.90 (09.90) / STH:10.00 (35) / WE:9.60 (3.44) / STB:09.40 (09.40)	38.90 *
13	Ina Fässler	2006	Pflanzschule	BO:09.60 (09.60) / WE:9.20 (3.32) / FIT:10.00 (00:33.72) / SS:10.00 (188)	38.80 *
14	Leonie Schauer	2006	Pflanzschule	BO:09.80 (09.80) / SL:9.40 (00:12.81) / FIT:9.85 (00:34.46) / SS:9.70 (154)	38.75 *
15	Severina Bourquin	2005	Effretikon	WE:10.00 (3.70) / SL:9.70 (00:12.59) / SS:10.00 (182) / STB:08.95 (08.95)	38.65 *
16	Faye Hänssler	2006	Turbenthal	BO:09.70 (09.70) / WE:10.00 (3.70) / SL:9.30 (00:12.91) / STB:09.60 (09.60)	38.60 *
17	Alexandra Schnyder	2005	Elgg	WE:10.00 (4.04) / SL:9.80 (00:12.28) / FIT:9.85 (00:34.50) / SP:08.90 (08.90)	38.55 *
18	Nadja Stutz	2005	Marthalen	BO:08.60 (08.60) / WE:10.00 (4.29) / SL:10.00 (00:11.88) / FIT:9.85 (00:34.65)	38.45 *
	Alina Gretler	2005	Wildberg	BO:10.00 (10.00) / STH:10.00 (35) / KU:8.60 (4.85) / STB:09.85 (09.85)	38.45 *
	Asmara Baumgartner	2005	Seen	HW:9.60 (1.10) / WE:10.00 (3.79) / SL:9.60 (00:12.65) / FIT:9.25 (00:38.50)	38.45 *
21	Adina Adorni	2006	Illnau	STH:9.20 (31) / WE:9.90 (3.68) / SL:9.40 (00:12.87) / FIT:9.85 (00:34.69)	38.35 *
	Salome Gut	2006	Thalheim	BO:09.30 (09.30) / FIT:9.85 (00:34.78) / SS:10.00 (170) / STB:09.20 (09.20)	38.35 *
23	Juana Trüb	2005	Dägerlen	WE:10.00 (3.93) / SL:10.00 (00:11.84) / SS:8.60 (133) / STB:09.60 (09.60)	38.20 *
	Gresa Osmani	2005	Pflanzschule	STH:10.00 (35) / WE:10.00 (3.98) / SL:9.40 (00:12.82) / STB:08.80 (08.80)	38.20 *
	Noana Dübendorfer	2005	Seen	WE:10.00 (3.74) / FIT:8.95 (00:40.65) / SS:10.00 (181) / STB:09.25 (09.25)	38.20 *
26	Nadine Blatter	2006	Illnau	STH:10.00 (35) / FIT:9.55 (00:36.69) / SS:10.00 (160) / STB:08.55 (08.55)	38.10 *
	Manuela Geering	2005	Illnau	STH:10.00 (35) / WE:10.00 (3.76) / FIT:9.40 (00:37.50) / SS:8.70 (135)	38.10 *
28	Sina Schüpbach	2006	Illnau	BO:09.60 (09.60) / STH:9.60 (33) / WE:9.80 (3.60) / STB:09.00 (09.00)	38.00 *
	Livia Held	2006	Seen	WE:9.90 (3.68) / FIT:9.10 (00:39.63) / SS:10.00 (166) / SP:09.00 (09.00)	38.00 *
	Kim Diethelm	2005	Pflanzschule	SL:9.70 (00:12.44) / SS:10.00 (165) / STB:08.90 (08.90) / SP:09.40 (09.40)	38.00 *
	Tabea Siegenthaler	2006	Bubikon Wolfhausen	BO:09.20 (09.20) / SL:10.00 (00:11.77) / STB:09.30 (09.30) / SP:09.50 (09.50)	38.00 *
32	Anouk Nepfer	2005	Uhwiesen	HW:8.90 (1.00) / WE:10.00 (3.80) / FIT:9.55 (00:36.47) / ZW:9.50 (18)	37.95 *
33	Mia Spalinger	2005	Marthalen	BO:09.00 (09.00) / SL:9.40 (00:12.88) / FIT:9.70 (00:35.53) / SS:9.80 (156)	37.90 *
	Alexandra Mayer	2006	Marthalen	BO:09.70 (09.70) / FIT:9.55 (00:36.25) / SS:9.50 (150) / STB:09.15 (09.15)	37.90 *
35	Linda Wahl	2006	Flaach	HW:8.90 (1.00) / WE:9.70 (3.58) / SL:9.40 (00:12.81) / FIT:9.85 (00:34.84)	37.85 *
36	Lea Christinger	2006	Wildberg	BO:09.60 (09.60) / STH:10.00 (35) / SL:8.60 (00:13.69) / STB:09.60 (09.60)	37.80 *
37	Dana Landolt	2005	Flaach	BO:09.70 (09.70) / STH:10.00 (35) / ZW:9.25 (17) / STB:08.75 (08.75)	37.70 *
	Michelle Buser	2005	Dägerlen	BO:09.20 (09.20) / SL:9.10 (00:13.13) / SS:10.00 (180) / STB:09.40 (09.40)	37.70 *
	Fiona Dreher	2005	Hettlingen	BO:09.65 (09.65) / HW:9.20 (1.05) / WE:9.90 (3.67) / STB:08.95 (08.95)	37.70 *

Rang	Person	Jg	Verein	Leistungen	Total
40	Dafna Wolfangel	2006	Hittnau	STH:10.00 (35) / WE:8.70 (3.01) / FIT:8.95 (00:40.93) / SS:10.00 (165)	37.65 *
	Lisa Liv Hegg	2006	Dägerlen	WE:9.80 (3.59) / SL:9.50 (00:12.72) / FIT:8.80 (00:41.19) / STB:09.55 (09.55)	37.65 *
42	Pauline Jörgler	2005	Effretikon	HW:10.00 (1.15) / WE:10.00 (3.97) / KU:8.80 (5.39) / STB:08.80 (08.80)	37.60 *
43	Elena Maurer	2006	Hettlingen	BO:09.75 (09.75) / FIT:9.70 (00:35.09) / ZW:9.00 (16) / SP:09.10 (09.10)	37.55 *
	Melina Edelmann	2005	Thalheim	BO:09.40 (09.40) / SL:8.60 (00:13.69) / FIT:9.85 (00:34.03) / STB:09.70 (09.70)	37.55 *
45	Luigia Fazzini	2005	Pflanzschule	BO:09.00 (09.00) / FIT:9.40 (00:37.59) / SS:9.50 (150) / STB:09.50 (09.50)	37.40 *
46	Elena Roth	2005	Seen	WE:9.60 (3.50) / FIT:8.50 (00:43.18) / SS:10.00 (171) / STB:09.20 (09.20)	37.30 *
47	Samira Von Allmen	2005	Seuzach	BO:09.50 (09.50) / SL:9.00 (00:13.22) / FIT:9.40 (00:37.00) / ZW:9.25 (17)	37.15 *
	Alena Kaufmann	2005	Wülflingen	BO:09.20 (09.20) / FIT:9.85 (00:34.94) / STB:09.30 (09.30) / SP:08.80 (08.80)	37.15 *
49	Chiara Sarcassani	2005	Wülflingen	BO:08.70 (08.70) / SL:9.50 (00:12.78) / FIT:10.00 (00:32.69) / STB:08.90 (08.90)	37.10 *
	Yael Sigrist	2006	Pflanzschule	BO:09.60 (09.60) / WE:8.80 (3.10) / SL:8.70 (00:13.58) / SS:10.00 (160)	37.10 *
51	Zoë Fehlmann	2005	Pflanzschule	BO:09.10 (09.10) / STH:10.00 (35) / WE:9.20 (3.32) / STB:08.70 (08.70)	37.00 *
	Darni Kathirkamanathan	2006	Effretikon	SL:9.50 (00:12.78) / ZW:9.50 (18) / SS:9.00 (141) / STB:09.00 (09.00)	37.00 *
53	Helena Hadorn	2006	Elgg	HW:8.60 (0.95) / WE:9.30 (3.38) / FIT:9.55 (00:36.47) / ZW:9.50 (18)	36.95 *
54	Lara Stalder	2006	Marthalen	SL:8.90 (00:13.38) / FIT:9.40 (00:37.32) / SS:9.40 (148) / STB:09.20 (09.20)	36.90 *
	Paula Höhener	2005	Seen	WE:9.60 (3.46) / SL:8.70 (00:13.57) / SS:9.20 (145) / STB:09.40 (09.40)	36.90 *
	Lisa Estermann	2006	Illnau	BO:09.40 (09.40) / STH:10.00 (35) / FIT:9.40 (00:37.44) / SP:08.10 (08.10)	36.90 *
57	Jasmin Raths	2006	Seen	WE:9.20 (3.32) / FIT:9.40 (00:37.28) / ZW:8.75 (15) / STB:09.45 (09.45)	36.80 *
	Ladina Gruber	2006	Elgg	WE:10.00 (3.82) / SL:9.20 (00:13.00) / FIT:9.70 (00:35.47) / SP:07.90 (07.90)	36.80 *
	Sereina Camenzind	2006	Wildberg	BO:09.60 (09.60) / STH:10.00 (35) / SL:8.00 (00:14.75) / STB:09.20 (09.20)	36.80 *
60	Shirina Knüsel	2005	Marthalen	BO:09.20 (09.20) / WE:9.10 (3.26) / FIT:9.40 (00:37.00) / STB:09.05 (09.05)	36.75 *
	Melody Gut	2005	Marthalen	STH:10.00 (35) / SL:8.50 (00:13.72) / KU:9.30 (6.19) / FIT:8.95 (00:40.22)	36.75 *
62	Laura Hangartner	2006	Dägerlen	WE:8.90 (3.13) / SL:9.10 (00:13.13) / SS:9.60 (152) / STB:09.10 (09.10)	36.70 *
	Ajla Kazic	2005	Seen	WE:9.30 (3.38) / KU:9.90 (6.97) / FIT:9.10 (00:39.78) / STB:08.40 (08.40)	36.70 *
64	Chiara Bärlocher	2005	Seuzach	BO:08.70 (08.70) / STH:10.00 (35) / SL:8.70 (00:13.56) / ZW:9.25 (17)	36.65 *
	Anna Eliska Kralova	2005	Pflanzschule	BO:08.60 (08.60) / FIT:9.55 (00:36.68) / ZW:9.50 (18) / STB:09.00 (09.00)	36.65 *
66	Emilie Schönenberger	2006	Pflanzschule	STH:10.00 (35) / WE:9.00 (3.22) / KU:8.20 (4.15) / FIT:9.40 (00:37.35)	36.60 *
67	Julia Joss	2006	Pflanzschule	BO:08.70 (08.70) / FIT:9.70 (00:35.93) / STB:09.10 (09.10) / SP:09.00 (09.00)	36.50 *
	Layla Lu Böser	2006	Pflanzschule	BO:08.90 (08.90) / WE:9.20 (3.30) / SL:8.90 (00:13.31) / SS:9.50 (150)	36.50 *
69	Michelle Fatzer	2005	Dägerlen	BO:08.75 (08.75) / WE:9.60 (3.53) / SL:9.20 (00:13.09) / STB:08.90 (08.90)	36.45 *
70	Mia Bernhard	2006	Wildberg	STH:10.00 (35) / SL:8.40 (00:14.04) / STB:09.30 (09.30) / SP:08.70 (08.70)	36.40 *
	Nicolle Hug	2006	Marthalen	WE:10.00 (3.81) / SL:8.40 (00:14.03) / SS:9.00 (141) / STB:09.00 (09.00)	36.40 *
	Massia Müller	2006	Elgg	BO:08.80 (08.80) / HW:9.60 (1.10) / KU:9.40 (6.25) / SP:08.60 (08.60)	36.40 *
73	Mascha Wettstein	2006	Bubikon Wolfhausen	SL:8.80 (00:13.40) / FIT:9.55 (00:36.68) / STB:09.10 (09.10) / SP:08.90 (08.90)	36.35 *
	Aurelia Maag	2006	Illnau	STH:9.80 (34) / WE:8.70 (3.02) / FIT:9.10 (00:39.47) / ZW:8.75 (15)	36.35 *
	Rahel Murdsch	2006	Dättlikon	BO:09.00 (09.00) / WE:8.80 (3.10) / FIT:8.65 (00:42.69) / SS:9.90 (158)	36.35 *
76	Vivien Bäuerle	2005	Wülflingen	BO:08.90 (08.90) / SL:9.30 (00:12.90) / SS:9.40 (148) / STB:08.70 (08.70)	36.30 *
77	Ladina Fahrni	2005	Hittnau	BO:08.90 (08.90) / SL:9.10 (00:13.13) / FIT:9.70 (00:35.79) / STB:08.50 (08.50)	36.20
78	Eva Sekher	2005	Wülflingen	BO:08.30 (08.30) / SL:9.50 (00:12.70) / FIT:9.55 (00:36.91) / STB:08.80 (08.80)	36.15
	Sarah Zulij	2006	Effretikon	SL:8.50 (00:13.80) / FIT:8.95 (00:40.53) / SS:9.80 (157) / STB:08.90 (08.90)	36.15
	Leanne Jnglin	2006	Hittnau	BO:08.60 (08.60) / SL:9.20 (00:13.09) / FIT:9.25 (00:38.37) / STB:09.10 (09.10)	36.15

Rang	Person	Jg	Vereln	Leistungen	Total
78	Alicia Lis	2005	Dägerien	BO:08.40 (08.40) / FIT:9.25 (00:38.40) / ZW:9.00 (16) / STB:09.50 (09.50)	36.15
	Eicln Kayacın	2005	Seuzach	BO:09.45 (09.45) / SL:8.70 (00:13.56) / ZW:9.00 (16) / SP:09.00 (09.00)	36.15
83	Emily Schröder	2005	Hettlingen	BO:09.80 (09.80) / WE:8.90 (3.12) / STB:09.00 (09.00) / SP:08.40 (08.40)	36.10
	Morena Costanzo	2006	Dättlikon	BO:08.70 (08.70) / WE:9.70 (3.54) / FIT:9.10 (00:39.90) / SS:8.60 (133)	36.10
	Lena Mächler	2006	Marthalen	BO:09.40 (09.40) / SL:7.70 (00:15.47) / SS:10.00 (170) / STB:09.00 (09.00)	36.10
86	Seralna Hintermann	2005	Bubikon Wolfhausen	WE:9.10 (3.27) / SS:9.50 (150) / STB:08.95 (08.95) / SP:08.50 (08.50)	36.05
	Amira El Bouhall	2005	Hettlingen	WE:9.40 (3.42) / ZW:8.50 (14) / SS:9.20 (144) / STB:08.95 (08.95)	36.05
	Joy Zürcher	2005	Seuzach	BO:08.30 (08.30) / WE:9.20 (3.31) / FIT:9.55 (00:36.84) / ZW:9.00 (16)	36.05
89	Sarina Hablützel	2005	Uhwiesen	HW:8.90 (1.00) / WE:9.00 (3.22) / SL:9.00 (00:13.25) / FIT:9.10 (00:39.78)	36.00
	Sandrine Wasmer	2005	Turbenthal	BO:08.90 (08.90) / WE:8.60 (2.83) / ZW:9.50 (18) / STB:09.00 (09.00)	36.00
	Elena Sutter	2006	Pflanzschule	BO:08.30 (08.30) / HW:9.20 (1.05) / SL:9.20 (00:13.07) / STB:09.30 (09.30)	36.00
	Nika Fischer	2005	Pflanzschule	BO:08.90 (08.90) / WE:9.00 (3.23) / KU:9.00 (5.62) / FIT:9.10 (00:39.50)	36.00
93	Lia Heftli	2006	Turbenthal	BO:09.50 (09.50) / WE:9.30 (3.38) / ZW:7.75 (11) / STB:09.30 (09.30)	35.85
	Eileen Plüss	2005	Dättlikon	BO:08.70 (08.70) / WE:9.80 (3.59) / FIT:8.65 (00:42.97) / SS:8.70 (135)	35.85
	Estelle Leandi	2006	Altikon	BO:09.30 (09.30) / SL:8.30 (00:14.12) / FIT:9.25 (00:38.44) / STB:09.00 (09.00)	35.85
	Nina Inauen	2005	Seen	WE:9.60 (3.49) / SL:8.50 (00:13.72) / FIT:9.25 (00:38.81) / STB:08.50 (08.50)	35.85
97	Andrina Tschudin	2006	Illnau	HW:8.30 (0.90) / WE:9.30 (3.34) / FIT:8.95 (00:40.38) / ZW:9.25 (17)	35.80
	Ndey Jadama	2006	Hettlingen	HW:9.20 (1.05) / WE:9.20 (3.32) / SS:9.00 (140) / SP:08.40 (08.40)	35.80
	Jennifer Frischknecht	2006	Marthalen	BO:09.20 (09.20) / SL:8.20 (00:14.40) / FIT:9.70 (00:35.94) / SS:8.70 (135)	35.80
100	Fatime Ramadan	2006	Pflanzschule	BO:08.40 (08.40) / WE:9.10 (3.26) / FIT:9.55 (00:36.12) / STB:08.70 (08.70)	35.75
101	Selma Schenk	2005	Hettlingen	WE:9.40 (3.41) / SL:8.50 (00:13.72) / FIT:9.40 (00:37.34) / SP:08.35 (08.35)	35.65
	Sophia Brotschi	2005	Bubikon Wolfhausen	BO:08.30 (08.30) / WE:9.30 (3.37) / FIT:9.25 (00:38.65) / STB:08.80 (08.80)	35.65
	Leonor Wiesendanger	2006	Seuzach	HW:9.20 (1.05) / SL:8.30 (00:14.22) / FIT:9.40 (00:37.37) / ZW:8.75 (15)	35.65
104	Lynn Todt	2005	Hettlingen	BO:08.90 (08.90) / WE:8.90 (3.13) / ZW:9.00 (16) / STB:08.80 (08.80)	35.60
	Jasmine Egli	2005	Hettlingen	BO:08.90 (08.90) / SL:9.20 (00:13.06) / STB:09.00 (09.00) / SP:08.50 (08.50)	35.60
	Anna Bischof	2006	Thalheim	HW:8.30 (0.90) / SL:8.90 (00:13.31) / FIT:9.10 (00:39.50) / STB:09.30 (09.30)	35.60
107	Anja Zimmermann	2006	Flaach	STH:9.40 (32) / SL:8.20 (00:14.44) / FIT:9.25 (00:38.93) / STB:08.70 (08.70)	35.55
	Lilly Schütz	2005	Seuzach	BO:08.90 (08.90) / WE:9.00 (3.22) / SL:9.20 (00:13.00) / STB:08.45 (08.45)	35.55
109	Romy Hunkeler	2006	Seen	HW:8.90 (1.00) / WE:9.10 (3.27) / FIT:9.10 (00:39.72) / STB:08.40 (08.40)	35.50
	Ilenja Tamieli	2005	Wülflingen	BO:08.70 (08.70) / SL:8.60 (00:13.62) / FIT:9.40 (00:37.69) / STB:08.80 (08.80)	35.50
	Ilena Eisener	2005	Elgg	BO:09.20 (09.20) / WE:8.80 (3.03) / ZW:9.00 (16) / SP:08.50 (08.50)	35.50
112	Livia Sennhauser	2005	Wülflingen	SL:8.70 (00:13.56) / FIT:9.70 (00:35.78) / SS:8.40 (128) / STB:08.60 (08.60)	35.40
113	Jessica Kilewo	2005	Effretikon	STH:10.00 (35) / KU:9.10 (5.94) / SS:8.20 (125) / STB:08.05 (08.05)	35.35
	Noella Zumstein	2006	Bubikon Wolfhausen	STH:10.00 (35) / WE:9.80 (3.60) / SS:7.30 (107) / SP:08.25 (08.25)	35.35
115	Anouk Weller	2006	Pflanzschule	BO:09.00 (09.00) / HW:8.90 (1.00) / SL:8.30 (00:14.16) / STB:09.10 (09.10)	35.30
116	Larissa Oberdollmann	2006	Seen	WE:8.90 (3.12) / FIT:8.65 (00:42.25) / ZW:9.00 (16) / STB:08.70 (08.70)	35.25
117	Mira Waser	2006	Pflanzschule	WE:9.40 (3.42) / SL:8.50 (00:13.85) / SS:8.70 (135) / STB:08.60 (08.60)	35.20
118	Lena Hörler	2005	Bubikon Wolfhausen	WE:8.60 (2.84) / FIT:8.95 (00:40.62) / ZW:9.00 (16) / STB:08.60 (08.60)	35.15
119	Marion Herzog	2005	Wülflingen	BO:08.60 (08.60) / SS:9.10 (143) / STB:08.40 (08.40) / SP:09.00 (09.00)	35.10
	Seralna Martin	2006	Seen	HW:8.00 (0.85) / WE:8.80 (3.08) / FIT:9.10 (00:39.68) / STB:09.20 (09.20)	35.10
121	Lya Sulser	2005	Hettlingen	BO:08.70 (08.70) / WE:9.70 (3.55) / SS:7.70 (115) / STB:08.95 (08.95)	35.05

Rang	Person	Jg	Verein	Leistungen	Total
122	Noelle Pandlani	2006	Turbenthal	BO:09.10 (09.10) / WE:8.80 (3.04) / ZW:8.75 (15) / STB:08.35 (08.35)	35.00
	Nathalie Erb	2006	Flaach	SL:8.10 (00:14.56) / FIT:9.70 (00:35.97) / ZW:9.25 (17) / SP:07.95 (07.95)	35.00
	Leoni Bender	2005	Seuzach	BO:08.30 (08.30) / SL:9.00 (00:13.24) / FIT:9.40 (00:37.54) / STB:08.30 (08.30)	35.00
125	Ella Aerne	2005	Bubikon Wolfhausen	WE:8.80 (3.10) / FIT:8.95 (00:40.53) / STB:08.70 (08.70) / SP:08.50 (08.50)	34.95
	Leana Itel	2006	Marthalen	WE:9.70 (3.54) / ZW:8.00 (12) / SS:8.80 (137) / STB:08.45 (08.45)	34.95
127	Alessia Jauch	2006	Elgg	WE:8.70 (2.98) / FIT:8.80 (00:41.93) / ZW:8.50 (14) / STB:08.90 (08.90)	34.90
	Kyra Papst	2005	Pflanzschule	BO:07.90 (07.90) / WE:8.80 (3.10) / FIT:9.40 (00:37.53) / STB:08.80 (08.80)	34.90
	Sereina Nebel	2005	Bubikon Wolfhausen	HW:9.20 (1.05) / ZW:9.25 (17) / STB:08.30 (08.30) / SP:08.15 (08.15)	34.90
	Alexa Bosshard	2005	Seuzach	BO:08.00 (08.00) / FIT:9.10 (00:39.59) / ZW:9.00 (16) / STB:08.80 (08.80)	34.90
131	Viviane Bolli	2006	Seuzach	BO:08.50 (08.50) / HW:8.30 (0.90) / WE:8.90 (3.15) / FIT:9.10 (00:39.59)	34.80
	Muriel Herrmann	2005	Dägerlen	BO:09.00 (09.00) / WE:8.60 (2.80) / KU:8.20 (4.15) / STB:09.00 (09.00)	34.80
133	Jasmin Ricklin	2006	Bubikon Wolfhausen	STH:8.80 (29) / FIT:8.80 (00:41.47) / STB:08.70 (08.70) / SP:08.40 (08.40)	34.70
	Lea Pitts	2006	Pflanzschule	HW:8.60 (0.95) / WE:8.60 (2.79) / SL:8.00 (00:14.87) / SS:9.50 (150)	34.70
	Sirina Helder	2006	Wülflingen	BO:08.45 (08.45) / SS:9.40 (149) / STB:08.85 (08.85) / SP:08.00 (08.00)	34.70
136	Ana Komadina	2006	Uhwiesen	SL:8.10 (00:14.69) / FIT:9.55 (00:36.90) / ZW:8.50 (14) / SP:08.50 (08.50)	34.65
137	Yaël Giger	2005	Hettlingen	WE:10.00 (3.72) / SS:7.00 (101) / STB:09.20 (09.20) / SP:08.40 (08.40)	34.60
138	Anna-Maria Käser	2005	Pflanzschule	BO:09.20 (09.20) / WE:8.70 (2.95) / SL:8.30 (00:14.22) / FIT:8.35 (00:44.82)	34.55
139	Nina Kauer	2005	Dägerlen	BO:08.00 (08.00) / SL:8.80 (00:13.44) / SS:8.90 (138) / STB:08.80 (08.80)	34.50
140	Barbara Rossi	2006	Hagenbuch	BO:08.60 (08.60) / WE:8.80 (3.03) / FIT:8.65 (00:42.78) / STB:08.40 (08.40)	34.45
141	Lara Bretscher	2006	Hagenbuch	HW:8.60 (0.95) / WE:8.60 (2.88) / FIT:8.95 (00:40.34) / ZW:8.25 (13)	34.40
	Jennifer Suter	2005	Seuzach	STH:9.60 (33) / SL:8.30 (00:14.12) / ZW:8.00 (12) / SS:8.50 (130)	34.40
143	Magali Boos	2006	Flaach	HW:8.30 (0.90) / SL:7.90 (00:14.91) / FIT:9.40 (00:37.81) / ZW:8.75 (15)	34.35
144	Janka Roggensinger	2005	Thalheim	HW:8.30 (0.90) / WE:9.10 (3.25) / SL:8.10 (00:14.63) / ZW:8.75 (15)	34.25
	Leonie Leimbacher	2006	Marthalen	BO:09.15 (09.15) / SL:8.40 (00:13.92) / SS:8.10 (123) / STB:08.60 (08.60)	34.25
	Valerija Popadic	2005	Seen	HW:8.30 (0.90) / KU:8.60 (4.88) / FIT:8.65 (00:42.13) / STB:08.70 (08.70)	34.25
147	Cella Rüegger	2006	Dättlikon	BO:08.20 (08.20) / WE:9.30 (3.37) / FIT:8.50 (00:43.72) / SS:8.20 (125)	34.20
148	Yasmin Mathys	2005	Hettlingen	HW:8.60 (0.95) / WE:8.60 (2.87) / ZW:8.25 (13) / STB:08.70 (08.70)	34.15
149	Sinja Inderbitzin	2006	Seuzach	BO:09.15 (09.15) / SL:7.50 (00:15.81) / ZW:8.25 (13) / STB:09.20 (09.20)	34.10
150	Nancy Battaglia	2006	Marthalen	BO:09.15 (09.15) / SL:7.00 (00:16.78) / FIT:8.35 (00:44.25) / SS:9.40 (149)	33.90
151	Natascha Friedli	2006	Seen	HW:8.30 (0.90) / WE:8.60 (2.90) / FIT:8.50 (00:43.09) / STB:08.40 (08.40)	33.80
152	Céline Keller	2005	Uhwiesen	HW:8.30 (0.90) / SL:7.90 (00:14.94) / FIT:8.80 (00:41.44) / ZW:8.75 (15)	33.75
	Angelique Borau	2006	Wülflingen	BO:08.10 (08.10) / FIT:9.25 (00:38.88) / STB:08.70 (08.70) / SP:07.70 (07.70)	33.75
154	Silja Furter	2005	Wülflingen	BO:08.30 (08.30) / FIT:9.25 (00:38.69) / STB:08.80 (08.80) / SP:07.30 (07.30)	33.65
	Asya Pechmann	2006	Illnau	BO:09.20 (09.20) / WE:8.70 (2.96) / STB:08.15 (08.15) / SP:07.60 (07.60)	33.65
156	Zoe Bloom	2005	Marthalen	SL:7.80 (00:15.25) / FIT:9.10 (00:39.50) / SS:7.70 (115) / STB:09.00 (09.00)	33.60
157	Tarja Huber	2006	Hittnau	STH:7.80 (24) / SS:8.70 (135) / STB:09.00 (09.00) / SP:08.00 (08.00)	33.50
158	Nathalie Surbeck	2006	Uhwiesen	HW:8.30 (0.90) / SL:7.90 (00:14.92) / FIT:8.95 (00:40.54) / ZW:8.25 (13)	33.40
159	Clara Tanner	2006	Bubikon Wolfhausen	WE:9.10 (3.24) / SL:9.40 (00:12.89) / SS:6.50 (072) / SP:08.35 (08.35)	33.35
	Nina Enzler	2005	Hittnau	STH:10.00 (35) / FIT:7.75 (00:48.03) / STB:08.30 (08.30) / SP:07.30 (07.30)	33.35
161	Angelina Lang	2005	Bubikon Wolfhausen	WE:8.30 (2.63) / FIT:8.80 (00:41.81) / ZW:8.75 (15) / STB:07.40 (07.40)	33.25
162	Lena Schneider	2006	Flaach	SL:7.80 (00:15.15) / FIT:9.55 (00:36.69) / ZW:8.25 (13) / SP:07.60 (07.60)	33.20

Rang	Person	Jg	Verein	Leistungen	Total
163	Catarina Amaral Brites	2006	Marthalen	WE:8.40 (2.73) / FIT:8.65 (00:42.25) / SS:7.30 (107) / STB:08.80 (08.80)	33.15
	Elena Bamert	2006	Wülflingen	BO:08.10 (08.10) / FIT:8.65 (00:42.00) / STB:08.70 (08.70) / SP:07.70 (07.70)	33.15
	Lena Bächli	2006	Seuzach	BO:08.50 (08.50) / WE:8.30 (2.64) / SL:7.70 (00:15.44) / FIT:8.65 (00:42.06)	33.15
166	Angelina Scheran	2006	Seuzach	STH:8.20 (26) / SL:7.80 (00:15.12) / FIT:8.35 (00:44.43) / ZW:8.75 (15)	33.10
167	Anína Roefs	2005	Hettlingen	BO:09.40 (09.40) / ZW:8.75 (15) / SS:7.10 (103) / SP:07.80 (07.80)	33.05
168	Lea Marty	2005	Bubikon Wolfhausen	WE:8.60 (2.90) / ZW:8.50 (14) / SS:8.00 (121) / SP:07.85 (07.85)	32.95
	Alicia Lustig	2006	Fleach	STH:10.00 (35) / SL:6.90 (00:16.91) / FIT:8.05 (00:46.16) / ZW:8.00 (12)	32.95
	Djeliza Sullmani	2006	Pflanzschule	WE:8.40 (2.74) / ZW:7.75 (11) / SS:8.30 (127) / STB:08.50 (08.50)	32.95
171	Katharina Keller	2006	Elgg	HW:8.60 (0.95) / SL:8.10 (00:14.54) / ZW:8.50 (14) / SP:07.60 (07.60)	32.80
172	Iaria Gaeta	2005	Dägerlen	BO:09.20 (09.20) / SL:8.00 (00:14.86) / SS:6.50 (082) / STB:09.00 (09.00)	32.70
173	Vanessa Appenzeller	2006	Bubikon Wolfhausen	STH:7.00 (20) / FIT:8.80 (00:41.57) / STB:08.60 (08.60) / SP:08.25 (08.25)	32.65
174	Lia Lussi	2006	Dägerlen	WE:8.20 (2.61) / ZW:7.25 (09) / SS:7.90 (119) / STB:09.25 (09.25)	32.60
175	Emma Thall	2005	Hettlingen	HW:8.60 (0.95) / SL:8.50 (00:13.82) / ZW:8.00 (12) / SS:7.20 (104)	32.30
176	Elin Graf	2005	Wülflingen	BO:07.75 (07.75) / FIT:8.50 (00:43.16) / STB:08.70 (08.70) / SP:06.70 (06.70)	31.65
177	Paloma Hulette	2006	Seen	HW:7.40 (0.75) / WE:8.60 (2.92) / FIT:7.60 (00:49.53) / STB:08.00 (08.00)	31.60
178	Kira Bertschinger	2006	Wülflingen	BO:08.60 (08.60) / SL:7.40 (00:15.90) / ZW:7.25 (09) / SS:8.20 (125)	31.45
179	Isabelle Rembges	2006	Pflanzschule	BO:07.80 (07.80) / SL:7.20 (00:16.46) / FIT:8.50 (00:43.66) / STB:07.90 (07.90)	31.40
180	Selina Schulz	2005	Hittnau	BO:08.60 (08.60) / STH:6.80 (19) / SL:8.10 (00:14.50) / SP:07.40 (07.40)	30.90
181	Maryam Hajl	2006	Dägerlen	WE:7.60 (2.12) / SL:7.20 (00:16.37) / ZW:8.50 (14) / STB:07.50 (07.50)	30.80
182	Altuna Sahiti	2005	Pflanzschule	HW:7.40 (0.75) / SL:7.40 (00:15.97) / FIT:8.50 (00:43.47) / SS:7.40 (109)	30.70
183	Florence Oré	2006	Pflanzschule	HW:8.30 (0.90) / WE:8.20 (2.56) / SL:7.30 (00:16.20) / SS:6.80 (096)	30.60
184	Luana Coroneo	2006	Wülflingen	BO:08.40 (08.40) / SL:7.70 (00:15.35) / FIT:7.90 (00:47.37) / SS:6.50 (087)	30.50
185	Lejla Maliqi	2006	Wülflingen	BO:08.30 (08.30) / SL:7.40 (00:15.97) / FIT:8.05 (00:46.15) / SS:6.50 (047)	30.25
186	Emily Mark	2006	Wülflingen	BO:07.90 (07.90) / SL:7.00 (00:16.87) / STB:08.10 (08.10) / SP:07.10 (07.10)	30.10
187	Finja Studer	2006	Wülflingen	HW:7.70 (0.80) / SL:8.20 (00:14.38) / SS:7.50 (110) / SP:06.50 (06.50)	29.90
188	Gianna Schälchli	2005	Altikon	BO:08.40 (08.40) / SL:6.50 (00:19.00) / FIT:6.55 (00:56.19) / SS:7.40 (108)	28.85
189	Yasemin Öztürk	2006	Wülflingen	HW:8.00 (0.85) / SL:7.30 (00:16.19) / SS:6.70 (094) / SP:06.60 (06.60)	28.60
190	Nisa Iljazi	2006	Wülflingen	SL:7.40 (00:16.09) / ZW:7.25 (09) / SS:6.50 (047) / SP:06.50 (06.50)	27.65

Allround

D (Mädchen)

Rang	Person	Jg	Verein	Leistungen	Total	
1	Laetitia Mbarga	2007	Effretikon	HW:10.00 (1.00) / WE:10.00 (3.85) / SL:10.00 (00:09.41) / SS:10.00 (152)	40.00	G
2	Anja Rennhard	2007	Illnau	STH:10.00 (35) / WE:9.90 (3.41) / FIT:9.70 (00:37.43) / SS:10.00 (155)	39.60	S
3	Enna Meier	2007	Pflanzschule	WE:10.00 (3.50) / SL:9.70 (00:10.10) / SS:10.00 (180) / STB:09.80 (09.80)	39.50	B
4	Janina Trüb	2007	Dägerlen	WE:10.00 (3.60) / SL:9.90 (00:09.77) / SS:10.00 (160) / STB:09.50 (09.50)	39.40	*
5	Fiona Nüssli	2007	Dägerlen	BO:09.80 (09.80) / WE:9.70 (3.30) / SS:10.00 (161) / STB:09.80 (09.80)	39.30	*
	Verena Imboden	2007	Hittnau	STH:10.00 (35) / SL:9.80 (00:09.82) / FIT:10.00 (00:35.44) / STB:09.50 (09.50)	39.30	*
7	Mayara Fehr	2007	Hittnau	BO:09.30 (09.30) / STH:10.00 (35) / SS:9.90 (138) / STB:10.00 (10.00)	39.20	*
	Nadja Lüthi	2007	Marthalen	WE:10.00 (3.66) / SL:9.60 (00:10.29) / SS:10.00 (148) / STB:09.60 (09.60)	39.20	*
	Lea Hodel	2007	Effretikon	BO:10.00 (10.00) / SL:9.90 (00:09.62) / SS:10.00 (162) / STB:09.30 (09.30)	39.20	*
10	Jana Michel	2008	Hagenbuch	BO:09.90 (09.90) / FIT:10.00 (00:35.06) / STB:09.70 (09.70) / SP:09.50 (09.50)	39.10	*
11	Anouk Kromer	2007	Pflanzschule	HW:9.20 (0.90) / WE:10.00 (3.67) / SL:9.70 (00:10.09) / FIT:10.00 (00:33.56)	38.90	*
12	Leonie Henke	2007	Illnau	BO:09.80 (09.80) / WE:10.00 (3.54) / SL:9.60 (00:10.38) / FIT:9.40 (00:39.16)	38.80	*
13	Valérie Schulz	2007	Hittnau	BO:09.70 (09.70) / HW:9.20 (0.90) / FIT:10.00 (00:35.56) / STB:09.80 (09.80)	38.70	*
	Anaëlle Girsberger	2007	Dägerlen	BO:09.60 (09.60) / SL:9.60 (00:10.28) / SS:10.00 (195) / STB:09.50 (09.50)	38.70	*
15	Mia Bosshard	2007	Illnau	BO:09.40 (09.40) / STH:10.00 (35) / WE:10.00 (3.65) / FIT:9.25 (00:40.79)	38.65	*
16	Nalani Weber	2007	Hittnau	STH:10.00 (35) / WE:9.70 (3.30) / SL:9.30 (00:10.87) / STB:09.60 (09.60)	38.60	*
17	Carmen Huggenberger	2008	Dägerlen	BO:09.50 (09.50) / SS:9.90 (138) / STB:09.70 (09.70) / SP:09.45 (09.45)	38.55	*
	Lea Kerenyi	2008	Illnau	BO:09.50 (09.50) / WE:9.70 (3.32) / SL:9.50 (00:10.51) / FIT:9.85 (00:36.53)	38.55	*
19	Valentina Zimmermann	2007	Illnau	STH:10.00 (35) / WE:9.60 (3.27) / SL:9.50 (00:10.56) / FIT:9.40 (00:39.06)	38.50	*
20	Séverine Hüppi	2007	Seen	HW:9.20 (0.90) / WE:9.80 (3.37) / SS:10.00 (155) / STB:09.40 (09.40)	38.40	*
	Lou Schneider	2007	Pflanzschule	BO:09.40 (09.40) / FIT:10.00 (00:34.44) / SS:10.00 (145) / STB:09.00 (09.00)	38.40	*
	Luna-Calotta Marinaccio	2007	Dägerlen	BO:09.60 (09.60) / WE:9.60 (3.20) / SL:9.70 (00:10.03) / STB:09.50 (09.50)	38.40	*
	Svea Schmitt	2007	Dägerlen	BO:09.80 (09.80) / WE:9.80 (3.35) / STB:09.60 (09.60) / SP:09.20 (09.20)	38.40	*
24	Corrie Hulzinga	2007	Pflanzschule	WE:10.00 (3.88) / FIT:10.00 (00:33.22) / STB:09.20 (09.20) / SP:09.15 (09.15)	38.35	*
25	Samira Gruber	2008	Elgg	WE:9.70 (3.30) / SL:9.50 (00:10.58) / FIT:9.85 (00:36.66) / SP:09.25 (09.25)	38.30	*
26	Neela Hänssler	2008	Turbenthal	BO:09.50 (09.50) / FIT:9.55 (00:38.09) / ZW:9.75 (17) / SP:09.40 (09.40)	38.20	*
	Melanie Albert	2007	Hagenbuch	STH:10.00 (35) / SL:9.20 (00:11.15) / FIT:10.00 (00:35.97) / ZW:9.00 (14)	38.20	*
28	Vanessa Schnyder	2007	Elgg	WE:10.00 (3.75) / SL:9.70 (00:10.04) / FIT:10.00 (00:34.93) / SP:08.45 (08.45)	38.15	*
29	Jana Huber	2008	Dägerlen	HW:8.90 (0.85) / WE:9.90 (3.42) / SS:10.00 (143) / STB:09.30 (09.30)	38.10	*
30	Jacqueline Schnyder	2008	Elgg	WE:10.00 (3.73) / SL:9.60 (00:10.32) / FIT:9.70 (00:37.50) / SP:08.75 (08.75)	38.05	*
31	Lea Lustenberger	2008	Effretikon	HW:10.00 (1.00) / SL:9.40 (00:10.63) / FIT:9.10 (00:41.31) / ZW:9.50 (16)	38.00	*
	Kim Bolli	2007	Pflanzschule	WE:9.60 (3.25) / SL:9.60 (00:10.25) / FIT:9.70 (00:37.69) / STB:09.10 (09.10)	38.00	*
33	Sarah Lüssli	2007	Turbenthal	STH:10.00 (35) / SL:9.80 (00:10.38) / ZW:8.75 (13) / STB:09.60 (09.60)	37.95	*
	Julia Keller	2007	Dättlikon	BO:09.20 (09.20) / WE:9.20 (3.07) / FIT:9.55 (00:38.03) / SS:10.00 (140)	37.95	*
35	Nia Knoflach	2007	Hettlingen	SL:9.50 (00:10.50) / FIT:9.85 (00:36.71) / ZW:9.25 (15) / SP:09.30 (09.30)	37.90	*
	Simona Cicerchia	2007	Hettlingen	SL:9.20 (00:11.03) / FIT:9.40 (00:39.10) / SS:9.90 (138) / SP:09.40 (09.40)	37.90	*
37	Mona Sigrist	2008	Pflanzschule	BO:09.40 (09.40) / FIT:9.70 (00:37.37) / SS:9.90 (138) / STB:08.80 (08.80)	37.80	*
	Elisa Fusaro	2007	Effretikon	HW:9.60 (0.95) / SL:9.30 (00:10.93) / FIT:9.40 (00:39.47) / SS:9.50 (130)	37.80	*
39	Simone Jäger	2008	Dägerlen	HW:9.20 (0.90) / WE:9.90 (3.41) / SL:9.50 (00:10.50) / STB:09.00 (09.00)	37.60	*

Rang	Person	Jg	Verein	Leistungen	Total
39	Jessica Schmid	2007	Wildberg	STH:10.00 (35) / SL:9.40 (00:10.63) / STB:08.70 (08.70) / SP:09.50 (09.50)	37.60 *
	Larissa Schöpfbach	2008	Illnau	BO:09.80 (09.80) / FIT:9.10 (00:41.34) / ZW:9.00 (14) / SP:09.70 (09.70)	37.60 *
42	Céline Gubler	2008	Seen	HW:9.60 (0.95) / SL:9.50 (00:10.40) / ZW:9.25 (15) / SP:09.20 (09.20)	37.55 *
43	Inga Breitung	2007	Dägerlen	HW:10.00 (1.00) / WE:9.10 (2.98) / SS:9.00 (120) / STB:09.40 (09.40)	37.50 *
	Carla Schaffner	2008	Dägerlen	HW:8.90 (0.85) / SL:9.40 (00:10.72) / SS:10.00 (141) / STB:09.20 (09.20)	37.50 *
45	Elena Moser	2007	Dägerlen	HW:9.20 (0.90) / SL:9.20 (00:11.00) / SS:9.70 (135) / STB:09.35 (09.35)	37.45 *
	Nives Haldimann	2008	Hittnau	SL:9.50 (00:10.50) / FIT:9.85 (00:36.68) / ZW:9.00 (14) / STB:09.10 (09.10)	37.45 *
	Linda Rutz	2007	Illnau	HW:8.90 (0.85) / WE:10.00 (3.53) / SL:9.60 (00:10.35) / FIT:8.95 (00:42.41)	37.45 *
48	Linda Schneider	2007	Flaach	SL:9.60 (00:10.34) / FIT:9.25 (00:40.62) / ZW:9.25 (15) / SP:09.20 (09.20)	37.30 *
49	Linda Bischof	2007	Thalheim	BO:08.80 (08.80) / HW:9.20 (0.90) / SL:9.40 (00:10.69) / FIT:9.85 (00:36.12)	37.25 *
50	Laura Schnyder	2007	Effretikon	BO:09.85 (09.85) / SL:9.60 (00:10.35) / SS:8.30 (107) / SP:09.45 (09.45)	37.20 *
51	Mara von Ah	2007	Bubikon Wolfhausen	STH:10.00 (35) / SL:9.20 (00:11.05) / FIT:9.25 (00:40.91) / STB:08.70 (08.70)	37.15 *
	Emma Kuhn	2008	Illnau	HW:8.90 (0.85) / WE:9.60 (3.26) / SL:9.40 (00:10.64) / FIT:9.25 (00:40.16)	37.15 *
53	Sara Popadic	2007	Seen	HW:9.20 (0.90) / WE:9.70 (3.28) / FIT:9.55 (00:38.00) / STB:08.65 (08.65)	37.10 *
	Mia Ehrensperger	2007	Marthalen	BO:09.25 (09.25) / WE:8.60 (2.65) / FIT:9.25 (00:40.69) / SS:10.00 (169)	37.10 *
55	Seralna Rösset	2007	Marthalen	BO:08.70 (08.70) / SL:8.90 (00:11.47) / ZW:9.75 (17) / SS:9.70 (134)	37.05 *
	Emilia Bosshard	2008	Pflanzschule	BO:09.50 (09.50) / SL:8.80 (00:11.51) / SS:10.00 (160) / SP:08.75 (08.75)	37.05 *
	Selina Grasser	2007	Bubikon Wolfhausen	WE:8.80 (2.84) / FIT:9.55 (00:38.60) / SS:9.60 (133) / SP:09.10 (09.10)	37.05 *
58	Salome Peter	2007	Bubikon Wolfhausen	WE:9.00 (2.93) / SL:9.60 (00:10.28) / FIT:9.55 (00:38.19) / SP:08.85 (08.85)	37.00 *
59	Valentina Mercurio	2007	Marthalen	BO:09.20 (09.20) / FIT:9.25 (00:40.35) / SS:9.50 (130) / STB:09.00 (09.00)	36.95 *
60	Sarina Dübendorfer	2007	Hittnau	SL:9.20 (00:11.09) / ZW:9.75 (17) / STB:09.20 (09.20) / SP:08.70 (08.70)	36.85 *
	Mara Teddaldi	2008	Hittnau	HW:8.60 (0.80) / WE:9.60 (3.27) / SL:9.10 (00:11.29) / FIT:9.55 (00:38.87)	36.85 *
62	Alina Landolt	2007	Flaach	STH:10.00 (35) / FIT:9.25 (00:40.41) / ZW:9.25 (15) / STB:08.30 (08.30)	36.80 *
	Mellina Bleri	2007	Hittnau	WE:8.60 (2.62) / FIT:9.40 (00:39.59) / SS:10.00 (150) / SP:08.80 (08.80)	36.80 *
	Aylin Hintermann	2008	Bubikon Wolfhausen	WE:9.00 (2.94) / SL:9.50 (00:10.40) / FIT:9.40 (00:39.53) / SP:08.90 (08.90)	36.80 *
65	Seraphine Maag	2008	Illnau	WE:8.90 (2.92) / SL:8.90 (00:11.46) / FIT:9.70 (00:37.93) / SP:09.20 (09.20)	36.70 *
	Satsuki Federer	2007	Uhwiesen	SL:8.90 (00:11.40) / SS:9.80 (136) / STB:09.05 (09.05) / SP:08.95 (08.95)	36.70 *
	Alina Niederer	2008	Hettlingen	SL:9.60 (00:10.27) / FIT:9.25 (00:40.62) / ZW:9.25 (15) / SP:08.60 (08.60)	36.70 *
68	Daria von Ow	2007	Altikon	STH:10.00 (35) / SL:8.80 (00:11.59) / FIT:9.25 (00:40.53) / STB:08.60 (08.60)	36.65 *
	Jara Brägger	2007	Bubikon Wolfhausen	SL:9.70 (00:10.06) / FIT:9.55 (00:38.25) / ZW:8.00 (10) / SP:09.40 (09.40)	36.65 *
	Kyla Wade	2007	Pflanzschule	BO:08.70 (08.70) / SL:9.60 (00:10.22) / FIT:9.85 (00:36.38) / STB:08.50 (08.50)	36.65 *
71	Patricia Kuhn	2007	Elgg	BO:08.70 (08.70) / WE:9.80 (3.34) / SL:9.10 (00:11.25) / ZW:9.00 (14)	36.60 *
72	Gabriela Loureiro	2008	Bubikon Wolfhausen	WE:8.80 (2.80) / SL:9.60 (00:10.35) / FIT:9.25 (00:40.19) / SP:08.90 (08.90)	36.55 *
73	Lynn Hunkeler	2008	Seen	HW:9.20 (0.90) / SL:9.40 (00:10.74) / ZW:9.00 (14) / SP:08.90 (08.90)	36.50 *
74	Mila Wöhrlich	2007	Seen	HW:9.20 (0.90) / WE:9.30 (3.11) / FIT:8.95 (00:42.15) / STB:09.00 (09.00)	36.45 *
	Jana Burger	2007	Bubikon Wolfhausen	WE:8.90 (2.88) / SL:9.50 (00:10.47) / FIT:9.10 (00:41.10) / SP:08.95 (08.95)	36.45 *
	Xenia Schnyder	2007	Hittnau	BO:09.00 (09.00) / WE:9.20 (3.04) / SL:9.30 (00:10.84) / FIT:8.95 (00:42.69)	36.45 *
77	Anja van der Schaar	2008	Bubikon Wolfhausen	WE:8.70 (2.73) / SL:9.20 (00:11.01) / FIT:9.25 (00:40.47) / SP:09.25 (09.25)	36.40 *
	Tanja Wattlinger	2008	Wildberg	BO:09.30 (09.30) / WE:9.20 (3.05) / STB:09.20 (09.20) / SP:08.70 (08.70)	36.40 *
	Noella Meix	2007	Hettlingen	SL:9.50 (00:10.53) / FIT:9.40 (00:39.06) / SS:8.40 (109) / SP:09.10 (09.10)	36.40 *
	Lorena Schaufelberger	2008	Hittnau	SL:9.40 (00:10.78) / FIT:9.70 (00:37.44) / STB:08.25 (08.25) / SP:09.05 (09.05)	36.40 *

Rang	Person	Jg	Verein	Leistungen	Total
81	Amélie Kaufmann	2008	Bubikon Wolfhausen	WE:8.90 (2.89) / SL:9.30 (00:10.88) / FIT:9.40 (00:39.19) / SP:08.75 (08.75)	36.35 *
82	Lavinia Doukas	2007	Bubikon Wolfhausen	WE:8.70 (2.74) / SL:9.40 (00:10.78) / FIT:9.10 (00:41.34) / SP:09.10 (09.10)	36.30 *
	Lynn Al-Shaddad	2007	Effretikon	SL:9.20 (00:11.07) / FIT:9.10 (00:41.46) / STB:09.00 (09.00) / SP:09.00 (09.00)	36.30 *
	Linda Huber	2008	Seuzach	HW:9.20 (0.90) / SL:8.30 (00:12.22) / FIT:9.55 (00:38.88) / ZW:9.25 (15)	36.30 *
85	Aneta Popadic	2008	Seen	HW:8.90 (0.85) / SL:8.90 (00:11.44) / ZW:9.00 (14) / SP:09.40 (09.40)	36.20
	Cristina Dazzi	2008	Hittnau	SL:9.00 (00:11.37) / FIT:9.55 (00:38.03) / ZW:8.75 (13) / SP:08.90 (08.90)	36.20
	Silja Pitts	2008	Pflanzschule	BO:08.90 (08.90) / SL:9.30 (00:10.94) / SS:9.00 (120) / STB:09.00 (09.00)	36.20
	Jessica Böhler	2007	Wildberg	BO:09.30 (09.30) / SL:8.90 (00:11.46) / STB:09.00 (09.00) / SP:09.00 (09.00)	36.20
89	Faye Vanvlesselaer	2008	Pflanzschule	STH:10.00 (35) / HW:8.90 (0.85) / WE:8.60 (2.53) / STB:08.65 (08.65)	36.15
	Ladina Schnyder	2007	Elgg	WE:9.00 (2.94) / FIT:9.55 (00:38.75) / ZW:9.00 (14) / SP:08.60 (08.60)	36.15
	Amélie Planzer	2008	Seen	HW:8.90 (0.85) / SL:9.40 (00:10.66) / ZW:8.75 (13) / SP:09.10 (09.10)	36.15
92	Mia Papst	2008	Pflanzschule	BO:09.40 (09.40) / FIT:9.25 (00:40.22) / STB:08.80 (08.80) / SP:08.65 (08.65)	36.10
	Leonie Bruderer	2008	Flaach	SL:9.10 (00:11.25) / FIT:9.40 (00:39.97) / ZW:8.75 (13) / STB:08.85 (08.85)	36.10
94	Vanessa Schmid	2008	Flaach	HW:8.90 (0.85) / SL:9.50 (00:10.53) / ZW:9.25 (15) / STB:08.40 (08.40)	36.05
	Agathe Gessner	2008	Marthalen	BO:08.90 (08.90) / WE:8.80 (2.77) / SL:9.20 (00:11.02) / STB:09.15 (09.15)	36.05
	Nina Abt	2008	Seen	HW:9.20 (0.90) / SL:9.30 (00:10.81) / ZW:8.50 (12) / SP:09.05 (09.05)	36.05
97	Sina Beuschel	2007	Uhwiesen	SL:9.10 (00:11.25) / FIT:8.95 (00:42.72) / ZW:9.00 (14) / SP:08.95 (08.95)	36.00
	Hannah Murtezan	2008	Illnau	BO:08.80 (08.80) / WE:8.90 (2.92) / SL:9.20 (00:11.09) / FIT:9.10 (00:41.56)	36.00
	Melanie Diethelm	2007	Hittnau	SL:9.30 (00:10.91) / FIT:9.40 (00:39.65) / STB:08.60 (08.60) / SP:08.70 (08.70)	36.00
	Natalia Vydrova	2008	Bubikon Wolfhausen	WE:9.00 (2.93) / SL:9.10 (00:11.25) / FIT:9.10 (00:41.53) / SP:08.80 (08.80)	36.00
101	Emily Foreman	2008	Illnau	BO:08.50 (08.50) / WE:9.10 (3.00) / SL:9.20 (00:11.03) / FIT:9.10 (00:41.94)	35.90
102	Kim Gfeller	2008	Seuzach	HW:8.90 (0.85) / FIT:9.40 (00:39.82) / ZW:8.75 (13) / STB:08.80 (08.80)	35.85
103	Celine Thomann	2007	Bubikon Wolfhausen	STH:10.00 (35) / SL:9.40 (00:10.72) / FIT:8.20 (00:47.50) / SP:08.20 (08.20)	35.80
	Ella Wolfensberger	2007	Pflanzschule	STH:10.00 (35) / HW:8.90 (0.85) / SL:9.20 (00:11.04) / SP:07.70 (07.70)	35.80
	Celine Pfoster	2008	Elgg	WE:9.80 (3.36) / SL:8.40 (00:12.07) / FIT:9.40 (00:39.81) / SP:08.20 (08.20)	35.80
106	Aline Kaspar	2008	Bubikon Wolfhausen	WE:8.60 (2.54) / SL:9.10 (00:11.28) / FIT:9.10 (00:41.69) / SP:08.95 (08.95)	35.75
	Lina Huonder	2007	Seen	HW:8.60 (0.80) / WE:8.80 (2.80) / FIT:9.25 (00:40.75) / STB:09.10 (09.10)	35.75
108	Lana Fitze	2008	Turbenthal	BO:08.50 (08.50) / FIT:9.40 (00:39.66) / ZW:8.75 (13) / SP:09.05 (09.05)	35.70
	Maeva Gut	2007	Effretikon	HW:8.30 (0.75) / SL:8.80 (00:11.59) / FIT:9.10 (00:41.06) / ZW:9.50 (16)	35.70
110	Flavia Scurio	2008	Hittnau	HW:8.30 (0.75) / FIT:9.25 (00:40.47) / STB:09.00 (09.08) / SP:09.10 (09.10)	35.65
	Charlotte Gross	2008	Hettlingen	HW:8.30 (0.75) / SL:9.30 (00:10.88) / FIT:8.80 (00:43.28) / ZW:9.25 (15)	35.65
	Gemma Michelutti	2008	Seen	HW:8.60 (0.80) / WE:8.80 (2.80) / FIT:9.25 (00:40.29) / STB:09.00 (09.00)	35.65
113	Kayley Linger	2008	Seuzach	BO:08.90 (08.90) / SL:9.40 (00:10.75) / STB:08.90 (08.90) / SP:08.40 (08.40)	35.60
	Tiziana Urban	2007	Uhwiesen	SL:9.40 (00:10.72) / FIT:9.25 (00:40.53) / ZW:8.75 (13) / SP:08.20 (08.20)	35.60
115	Nina Zurkirchen	2007	Wildberg	BO:09.30 (09.30) / WE:8.70 (2.70) / STB:08.75 (08.75) / SP:08.80 (08.80)	35.55
116	Lena Vollenweider	2007	Marthalen	WE:9.20 (3.05) / SL:9.40 (00:10.69) / SS:7.20 (084) / STB:09.70 (09.70)	35.50
117	Rahel Hintermann	2007	Wülflingen	BO:08.35 (08.35) / SL:9.60 (00:10.39) / STB:08.90 (08.90) / SP:08.60 (08.60)	35.45
118	Alicia Buffoni	2007	Illnau	HW:8.90 (0.85) / WE:8.90 (2.92) / SL:8.80 (00:11.55) / FIT:8.80 (00:43.94)	35.40
	Glada Lienert	2008	Hettlingen	SL:9.20 (00:11.01) / FIT:8.65 (00:44.94) / ZW:8.75 (13) / SP:08.80 (08.80)	35.40
120	Stella Trottmann	2008	Bubikon Wolfhausen	WE:8.20 (2.34) / SL:9.10 (00:11.22) / FIT:9.40 (00:39.53) / SP:08.65 (08.65)	35.35
	Melanie Eggenberger	2008	Bubikon Wolfhausen	WE:8.30 (2.43) / SL:9.10 (00:11.25) / FIT:8.80 (00:43.07) / SP:09.15 (09.15)	35.35

Rang	Person	Jg	Vereln	Leistungen	Total
120	Carmen Spallinger	2007	Marthalen	BO:08.10 (08.10) / SL:9.20 (00:11.16) / FIT:8.95 (00:42.91) / STB:09.10 (09.10)	35.35
	Melina Müller	2007	Dättlikon	BO:08.50 (08.50) / WE:8.90 (2.92) / FIT:9.25 (00:40.32) / SS:8.70 (115)	35.35
124	Jenny Ruoss	2008	Bubikon Wolfhausen	WE:8.70 (2.75) / SL:9.00 (00:11.35) / FIT:8.95 (00:42.16) / SP:08.65 (08.65)	35.30
125	Jasmin Widmer	2007	Thalheim	HW:8.60 (0.80) / WE:9.10 (3.00) / FIT:9.55 (00:38.72) / ZW:8.00 (10)	35.25
	Angelina Tschuor	2007	Wildberg	BO:08.95 (08.95) / WE:9.20 (3.04) / STB:08.50 (08.50) / SP:08.60 (08.60)	35.25
127	Arnela Schmitz	2008	Bubikon Wolfhausen	WE:8.40 (2.45) / SL:8.90 (00:11.47) / FIT:9.25 (00:40.19) / SP:08.60 (08.60)	35.15
	Seralina Hollenstein	2008	Flaach	HW:8.00 (0.70) / FIT:9.10 (00:41.46) / ZW:9.25 (15) / SP:08.80 (08.80)	35.15
	Sarina Billi	2008	Seuzach	HW:8.30 (0.75) / SL:9.20 (00:11.12) / FIT:9.25 (00:40.31) / STB:08.40 (08.40)	35.15
130	Solina Willmann	2008	Turbenthal	BO:09.00 (09.00) / FIT:9.25 (00:40.03) / ZW:8.00 (10) / SP:08.85 (08.85)	35.10
131	Anina Roth	2007	Seuzach	HW:8.60 (0.80) / FIT:9.10 (00:41.97) / STB:08.55 (08.55) / SP:08.80 (08.80)	35.05
132	Salome Leuthold	2007	Seen	HW:9.20 (0.90) / WE:8.60 (2.68) / ZW:9.00 (14) / STB:08.20 (08.20)	35.00
	Jade Steizer	2008	Flaach	SL:8.40 (00:12.13) / FIT:8.65 (00:44.72) / ZW:8.75 (13) / SP:09.20 (09.20)	35.00
134	Aswan Ahmed	2008	Hagenbuch	WE:9.00 (2.93) / SL:8.60 (00:11.75) / FIT:9.10 (00:41.22) / STB:08.25 (08.25)	34.95
	Flurina Daepp	2007	Hettlingen	SL:8.90 (00:11.47) / FIT:8.80 (00:43.85) / ZW:8.75 (13) / SP:08.50 (08.50)	34.95
136	Ina Häringer	2008	Wildberg	BO:08.80 (08.80) / WE:8.30 (2.44) / STB:08.60 (08.60) / SP:09.20 (09.20)	34.90
137	Enya Saluz	2007	Wildberg	BO:09.00 (09.00) / SL:8.80 (00:11.50) / STB:08.00 (08.00) / SP:09.00 (09.00)	34.80
	Alne Sophie Fritzenwallner	2008	Illnau	BO:09.30 (09.30) / WE:8.60 (2.65) / SL:9.30 (00:10.93) / SS:7.60 (093)	34.80
139	Ilara Leemann	2008	Seen	HW:8.60 (0.80) / FIT:9.25 (00:40.72) / ZW:8.50 (12) / STB:08.40 (08.40)	34.75
	Joy Schefer	2008	Seen	HW:8.60 (0.80) / SL:8.40 (00:12.03) / ZW:8.75 (13) / SP:09.00 (09.00)	34.75
141	Saskia Fehr	2007	Flaach	SL:8.30 (00:12.36) / FIT:9.40 (00:39.65) / ZW:8.50 (12) / SP:08.50 (08.50)	34.70
	Cristina Schifferle	2007	Hettlingen	HW:8.20 (0.90) / WE:9.20 (3.04) / SS:7.30 (087) / SP:09.00 (09.00)	34.70
143	Yara Simoes Ferreira	2007	Flaach	HW:8.60 (0.80) / SL:9.00 (00:11.38) / FIT:8.05 (00:48.06) / ZW:9.00 (14)	34.65
	Noelia König	2008	Seen	HW:8.60 (0.80) / SL:8.90 (00:11.44) / ZW:8.75 (13) / SP:08.40 (08.40)	34.65
145	Della Buschor	2008	Hittnau	BO:08.30 (08.30) / SL:8.60 (00:11.73) / FIT:8.95 (00:42.28) / SP:08.75 (08.75)	34.60
	Fiona Kauer	2008	Dägerlen	WE:8.60 (2.55) / SL:9.20 (00:11.13) / ZW:8.00 (10) / STB:08.80 (08.80)	34.60
147	Emma Stalder	2008	Pflanzschule	BO:08.80 (08.80) / FIT:8.95 (00:42.41) / STB:08.50 (08.50) / SP:08.30 (08.30)	34.55
148	Lia Bangerter	2008	Effretikon	HW:8.30 (0.75) / SL:8.40 (00:12.03) / FIT:8.80 (00:43.43) / ZW:9.00 (14)	34.50
	Milla Kuhn	2008	Dättlikon	BO:08.50 (08.50) / WE:8.40 (2.47) / FIT:9.10 (00:41.28) / SS:8.50 (110)	34.50
150	Lara Barzanji	2007	Seen	HW:9.20 (0.90) / WE:8.40 (2.49) / FIT:8.65 (00:44.15) / STB:08.20 (08.20)	34.45
151	Ayleen Grünenwald	2008	Marthalen	SL:9.20 (00:11.09) / FIT:9.10 (00:41.75) / SS:7.00 (080) / STB:09.10 (09.10)	34.40
	Chiara Frauenfelder	2008	Flaach	SL:8.90 (00:11.41) / FIT:8.80 (00:43.34) / ZW:7.75 (09) / STB:08.95 (08.95)	34.40
	Julia Corbi	2008	Flaach	SL:9.00 (00:11.38) / FIT:7.90 (00:49.84) / ZW:8.75 (13) / SP:08.75 (08.75)	34.40
154	Katja Müller	2007	Wildberg	STB:10.00 (35) / SL:8.10 (00:12.75) / STB:07.70 (07.70) / SP:08.55 (08.55)	34.35
	Alexandra B.	2008	Hittnau	HW:8.30 (0.75) / WE:8.90 (2.92) / FIT:8.50 (00:45.81) / SP:08.65 (08.65)	34.35
156	Kelra Pflöss	2007	Dättlikon	BO:08.10 (08.10) / WE:8.80 (2.77) / FIT:9.40 (00:39.35) / SS:7.90 (098)	34.20
157	Riana Murkisch	2008	Dättlikon	BO:08.00 (08.00) / WE:8.10 (2.26) / FIT:8.50 (00:45.38) / SS:9.50 (130)	34.10
158	Nyidron Rabgayal	2007	Effretikon	HW:8.60 (0.80) / SL:8.30 (00:12.28) / FIT:8.35 (00:46.38) / ZW:8.75 (13)	34.00
	Romina Müller	2007	Bubikon Wolfhausen	WE:8.80 (2.83) / ZW:7.50 (08) / STB:09.00 (09.00) / SP:08.70 (08.70)	34.00
160	Melanie Stutz	2007	Marthalen	BO:08.00 (08.00) / SL:7.90 (00:13.16) / FIT:8.80 (00:43.41) / ZW:9.25 (15)	33.95
	Nicola Brettlecker	2008	Bubikon Wolfhausen	WE:8.20 (2.35) / SL:8.50 (00:11.88) / FIT:8.95 (00:42.78) / SP:08.30 (08.30)	33.95
	Lemonie Ernst	2007	Uhwiesen	SL:9.00 (00:11.31) / FIT:8.20 (00:47.50) / ZW:8.50 (12) / SP:08.25 (08.25)	33.95

Rang	Person	Jg	Verein	Leistungen	Total
163	Sarina Hörlmann	2007	Wülflingen	BO:08.50 (08.50) / SL:9.50 (00:10.50) / SS:7.80 (097) / SP:08.10 (08.10)	33.90
	Hanna Sieber	2007	Pflanzschule	HW:8.00 (0.70) / KU:9.00 (3.70) / FIT:8.50 (00:45.22) / SS:8.40 (108)	33.90
	Johana Kralova	2007	Pflanzschule	BO:08.80 (08.80) / WE:9.00 (2.93) / SS:8.30 (106) / STB:07.80 (07.80)	33.90
	Jasmine Ziltener	2008	Dägerlen	HW:8.00 (0.70) / WE:8.90 (2.86) / SL:8.30 (00:12.37) / STB:08.70 (08.70)	33.90
	Lavinia Lang	2007	Bubikon Wolfhausen	BO:07.50 (07.50) / HW:8.90 (0.85) / SL:9.20 (00:11.13) / SP:08.30 (08.30)	33.90
168	Svenja Hess	2008	Hilttau	BO:08.40 (08.40) / ZW:8.25 (11) / STB:08.80 (08.80) / SP:08.35 (08.35)	33.80
169	Nina Jauch	2008	Elgg	WE:8.80 (2.77) / SL:6.80 (00:15.21) / FIT:9.25 (00:40.78) / SP:08.90 (08.90)	33.75
	Vanessa Diet	2007	Wildberg	STH:10.00 (35) / SL:8.30 (00:12.35) / STB:07.30 (07.30) / SP:08.15 (08.15)	33.75
171	Nayeli Frei	2007	Dättlikon	BO:08.00 (08.00) / WE:8.90 (2.85) / FIT:9.40 (00:39.47) / SS:7.40 (089)	33.70
172	Debora Müller	2007	Elgg	BO:08.00 (08.00) / WE:9.00 (2.96) / SL:8.40 (00:12.01) / ZW:8.25 (11)	33.65
173	Erda Arifi	2007	Pflanzschule	WE:9.20 (3.06) / SL:9.20 (00:11.03) / SS:6.50 (070) / STB:08.70 (08.70)	33.60
	Nele Käslin	2008	Wülflingen	BO:08.60 (08.60) / SL:8.30 (00:12.32) / ZW:9.00 (14) / SS:7.70 (095)	33.60
	Jasmin Furrer	2007	Seuzach	BO:08.50 (08.50) / HW:8.00 (0.70) / SL:8.30 (00:12.32) / SP:08.80 (08.80)	33.60
176	Marigona Zefnaj	2008	Marthalen	BO:08.70 (08.70) / SL:8.40 (00:12.06) / SS:7.80 (097) / STB:08.55 (08.55)	33.45
	Anja Mannhard	2008	Turbenthal	BO:08.50 (08.50) / FIT:8.35 (00:46.91) / ZW:8.50 (12) / SP:08.10 (08.10)	33.45
178	Paula-Marja Nikolov	2008	Seen	HW:8.30 (0.75) / SL:8.30 (00:12.28) / ZW:8.00 (10) / SP:08.75 (08.75)	33.35
179	Soraya Cauli	2007	Seuzach	BO:08.50 (08.50) / ZW:7.50 (08) / STB:08.50 (08.50) / SP:08.80 (08.80)	33.30
	Alexandra Keller	2008	Uhwiesen	SL:8.20 (00:12.41) / FIT:8.20 (00:47.34) / ZW:8.25 (11) / SP:08.65 (08.65)	33.30
181	Ilenia Lee	2008	Pflanzschule	HW:8.30 (0.75) / SL:8.30 (00:12.25) / KU:8.50 (3.14) / STB:08.10 (08.10)	33.20
182	Melissa Gysler	2007	Turbenthal	BO:08.00 (08.00) / FIT:9.10 (00:41.97) / ZW:7.75 (09) / SP:08.30 (08.30)	33.15
183	Blerina Malokaj	2007	Marthalen	BO:08.30 (08.30) / SL:8.50 (00:11.97) / ZW:8.50 (12) / SS:7.70 (094)	33.00
	Michelle Bamert	2008	Wülflingen	BO:07.60 (07.60) / SL:8.50 (00:11.94) / FIT:8.35 (00:46.31) / SP:08.55 (08.55)	33.00
185	Rina Iljazi	2008	Wülflingen	BO:07.00 (07.00) / SL:8.50 (00:11.92) / FIT:8.95 (00:42.59) / SP:08.50 (08.50)	32.95
186	Aline Eisenhut	2008	Illnau	HW:8.00 (0.70) / SL:8.30 (00:12.22) / FIT:8.95 (00:42.03) / ZW:7.50 (08)	32.75
187	Elin Giner	2008	Illnau	BO:08.30 (08.30) / SL:8.20 (00:12.50) / FIT:8.50 (00:45.10) / SS:7.70 (095)	32.70
188	Jasmin Eckstein	2008	Bubikon Wolfhausen	WE:8.00 (2.15) / SL:7.90 (00:13.10) / FIT:8.50 (00:45.41) / SP:08.20 (08.20)	32.60
189	Samantha Schmid	2008	Dättlikon	BO:07.80 (07.80) / WE:8.60 (2.62) / FIT:9.10 (00:41.03) / SS:7.00 (080)	32.50
190	Emilia Buchell Ruano	2008	Pflanzschule	WE:8.70 (2.74) / ZW:7.75 (09) / STB:08.35 (08.35) / SP:07.65 (07.65)	32.45
191	Violetta Zekaj	2008	Wülflingen	BO:07.95 (07.95) / SL:8.90 (00:11.40) / FIT:8.50 (00:45.69) / SS:7.00 (080)	32.35
192	Lea Rögger	2007	Dättlikon	BO:08.10 (08.10) / WE:8.20 (2.35) / FIT:8.95 (00:42.97) / SS:7.00 (080)	32.25
193	Lucy Rohrer	2008	Seen	HW:8.00 (0.70) / SL:7.40 (00:14.00) / ZW:8.50 (12) / SP:08.25 (08.25)	32.15
194	Soë Gärtner	2007	Dättlikon	BO:08.10 (08.10) / WE:8.70 (2.70) / FIT:8.80 (00:43.43) / SS:6.50 (054)	32.10
195	Valerie Stricker	2007	Pflanzschule	BO:09.00 (09.00) / ZW:8.25 (11) / SS:6.90 (078) / STB:07.90 (07.90)	32.05
196	Lena Seyfferth	2008	Wülflingen	SL:8.50 (00:11.96) / FIT:8.50 (00:45.22) / SS:6.90 (078) / SP:08.10 (08.10)	32.00
197	Céline Hajrizaj	2008	Wülflingen	BO:08.60 (08.60) / SL:8.30 (00:12.37) / FIT:8.50 (00:45.56) / SS:6.50 (070)	31.90
	Lisa Stella Pellettieri	2008	Elgg	WE:8.60 (2.68) / SL:8.00 (00:12.88) / FIT:8.05 (00:48.72) / SP:07.25 (07.25)	31.90
199	Yara Wlederkehr	2008	Illnau	HW:8.00 (0.70) / SL:8.10 (00:12.78) / FIT:8.05 (00:48.00) / ZW:7.50 (08)	31.65
200	Lynn Egger	2007	Dättlikon	BO:07.50 (07.50) / WE:8.60 (2.64) / FIT:8.50 (00:45.63) / SS:6.50 (050)	31.10
201	Ellona Emini	2008	Wülflingen	SL:8.90 (00:11.40) / ZW:8.50 (12) / SS:6.50 (053) / SP:08.90 (08.90)	30.80
202	Laila Kazimi	2008	Wülflingen	BO:07.20 (07.20) / SL:8.40 (00:12.03) / FIT:8.50 (00:45.59) / SS:6.50 (058)	30.60
203	Melina Schuhmacher	2008	Dättlikon	BO:07.50 (07.50) / WE:7.60 (1.86) / FIT:8.20 (00:47.72) / SS:6.50 (069)	29.80

Rang	Person	Jg	Verein	Leistungen	Total
204	Janine Frei	2008	Seen	HW:8.30 (0.75) / SL:6.50 (00:16.78) / ZW:7.25 (07) / SP:07.50 (07.50)	29.55
205	Elroe Simon	2008	Wülflingen	BO:06.50 (06.50) / SL:8.20 (00:12.56) / FIT:8.05 (00:48.72) / SS:6.50 (071)	29.25
206	Vanessa Pezzino	2008	Dättlikon	BO:07.00 (07.00) / WE:7.90 (2.10) / FIT:7.60 (00:51.25) / SS:6.50 (054)	29.00
207	Anna-Lia Brotz	2008	Marthalen	BO:06.50 (06.50) / WE:7.30 (1.63) / SL:6.50 (00:16.99) / SS:6.50 (023)	26.80

Allround

E (Mädchen)

Rang	Person	Jg	Verein	Leistungen	Total
1	Leona Moser	2009	Dägerlen	HW:10.00 (0.90) / WE:10.00 (3.24) / SL:9.80 (00:10.53) / STB:09.35 (09.35)	39.15 G
2	Nina Brügger	2009	Hettlingen	SL:9.70 (00:10.62) / FIT:9.70 (00:39.03) / SS:9.80 (116) / SP:09.40 (09.40)	38.60 S
3	Lily Morf	2009	Effretikon	HW:10.00 (0.90) / SL:9.40 (00:11.32) / ZW:9.00 (11) / SS:10.00 (130)	38.40 B
4	Johanna Renz	2009	Pflanzschule	STH:9.80 (34) / SL:9.40 (00:11.28) / KU:9.20 (3.18) / ZW:9.75 (14)	38.15 *
5	Flurina John	2009	Pflanzschule	BO:09.50 (09.50) / ZW:9.50 (13) / SS:10.00 (142) / STB:09.05 (09.05)	38.05 *
6	Solvej Keller	2010	Elgg	WE:10.00 (3.18) / SL:9.60 (00:10.87) / FIT:9.85 (00:38.10) / SP:08.50 (08.50)	37.95 *
7	Jael Schwarzenbach	2009	Flaach	HW:9.60 (0.85) / SL:9.00 (00:12.09) / FIT:9.25 (00:42.07) / ZW:10.00 (15)	37.85 *
8	Jil Baker	2009	Pflanzschule	HW:9.60 (0.85) / SL:9.20 (00:11.75) / ZW:9.25 (12) / SS:9.70 (115)	37.75 *
9	Anouk Meler	2009	Wildberg	BO:09.30 (09.30) / STH:10.00 (35) / SL:9.50 (00:11.03) / STB:08.90 (08.90)	37.70 *
	Veronica Brunner	2009	Bubikon Wolfhausen	WE:9.10 (2.73) / SL:9.60 (00:10.81) / FIT:9.85 (00:38.56) / SP:09.15 (09.15)	37.70 *
	Elin Görtler	2010	Seen	HW:9.60 (0.85) / SL:9.60 (00:10.82) / ZW:9.50 (13) / SP:09.00 (09.00)	37.70 *
12	Aline Fernandez	2009	Elgg	WE:10.00 (3.30) / SL:9.30 (00:11.44) / FIT:9.40 (00:41.41) / SP:08.90 (08.90)	37.60 *
13	Lea Girsberger	2009	Dägerlen	WE:9.60 (2.94) / SL:9.20 (00:11.68) / SS:9.40 (109) / STB:09.10 (09.10)	37.30 *
	Vieivienne Hlestand	2009	Hittnau	WE:9.60 (2.92) / SL:9.60 (00:10.91) / FIT:9.40 (00:41.03) / SP:08.70 (08.70)	37.30 *
15	Eline Broccon	2009	Elgg	WE:10.00 (3.42) / SL:9.40 (00:11.37) / FIT:8.80 (00:45.12) / SP:09.05 (09.05)	37.25 *
16	Samira Senn	2009	Hettlingen	SL:9.50 (00:11.18) / FIT:9.40 (00:41.91) / SS:9.40 (109) / SP:08.90 (08.90)	37.20 *
17	Isabella Sutter	2009	Pflanzschule	BO:08.80 (08.80) / ZW:9.50 (13) / SS:9.70 (115) / STB:09.15 (09.15)	37.15 *
18	Linn Wittwer	2009	Marthalen	BO:09.15 (09.15) / SL:9.40 (00:11.25) / FIT:9.40 (00:41.82) / SS:9.00 (100)	36.95 *
19	Fabla Herrmann	2010	Altikon	BO:09.30 (09.30) / SL:9.10 (00:11.81) / FIT:8.80 (00:45.44) / SP:09.70 (09.70)	36.90 *
20	Surbeck Coralie	2009	Uhwiesen	SL:8.90 (00:12.29) / FIT:9.70 (00:39.84) / ZW:9.50 (13) / SP:08.65 (08.65)	36.75 *
21	Samira Akkermann	2009	Bubikon Wolfhausen	WE:8.80 (2.54) / SL:9.60 (00:10.94) / FIT:9.55 (00:40.68) / SP:08.65 (08.65)	36.60 *
22	Ladina Bommell	2009	Seen	HW:9.20 (0.80) / SL:9.60 (00:10.97) / ZW:8.75 (10) / SP:09.00 (09.00)	36.55 *
	Viola Huletta	2009	Seen	HW:9.20 (0.80) / SL:9.60 (00:10.91) / ZW:9.25 (12) / SP:08.50 (08.50)	36.55 *
	Nicola Spasic	2009	Illnau	STH:9.80 (34) / KU:9.20 (3.11) / ZW:8.75 (10) / SS:8.80 (096)	36.55 *
25	Valerie Schälchli	2009	Altikon	BO:08.90 (08.90) / SL:8.70 (00:12.41) / FIT:9.40 (00:41.34) / SP:09.50 (09.50)	36.50 *
	Annik Rohrbach	2009	Pflanzschule	BO:09.20 (09.20) / SL:9.10 (00:11.94) / STB:09.60 (09.60) / SP:08.60 (08.60)	36.50 *
27	Nora Christinger	2009	Wildberg	BO:09.40 (09.40) / SL:8.60 (00:12.50) / STB:09.40 (09.40) / SP:09.05 (09.05)	36.45 *
	Nadja Thalmann	2009	Illnau	BO:08.70 (08.70) / WE:9.80 (3.10) / SL:9.30 (00:11.50) / FIT:8.65 (00:46.84)	36.45 *
29	Milena Kromer	2009	Pflanzschule	BO:09.10 (09.10) / SL:9.30 (00:11.41) / SS:8.50 (090) / STB:09.40 (09.40)	36.30 *
	Jull Jucker	2009	Hittnau	BO:08.20 (08.20) / FIT:10.00 (00:35.88) / STB:09.00 (09.00) / SP:09.10 (09.10)	36.30 *
31	Sarah Goh	2009	Hettlingen	SL:9.30 (00:11.44) / ZW:9.25 (12) / SS:8.50 (090) / SP:09.20 (09.20)	36.25 *
32	Enya Mannhard	2009	Wildberg	BO:09.50 (09.50) / SL:9.00 (00:12.13) / STB:08.55 (08.55) / SP:09.00 (09.00)	36.05 *
33	Michelle Boos	2009	Flaach	SL:9.40 (00:11.25) / FIT:8.65 (00:46.03) / ZW:9.00 (11) / SP:08.95 (08.95)	36.00 *
34	Celine Herzig	2009	Seuzach	HW:9.60 (0.85) / SL:9.50 (00:11.03) / ZW:8.50 (09) / SP:08.20 (08.20)	35.80 *
	Jennifer Keller	2009	Hittnau	SL:9.10 (00:11.85) / FIT:8.80 (00:45.37) / STB:08.90 (08.90) / SP:09.00 (09.00)	35.80 *
	Anne-Sophie Schmuckl	2009	Pflanzschule	BO:08.10 (08.10) / WE:9.60 (2.92) / SL:9.30 (00:11.47) / SS:8.80 (096)	35.80 *
37	Vanessa Bosshard	2009	Turbenthal	BO:09.00 (09.00) / FIT:9.40 (00:41.72) / ZW:8.75 (10) / SP:08.60 (08.60)	35.75 *
	Eleni Joy Güttinger	2009	Seen	HW:9.20 (0.80) / SL:9.20 (00:11.72) / ZW:8.75 (10) / SP:08.60 (08.60)	35.75 *
39	Ladina Studer	2010	Illnau	BO:09.20 (09.20) / SL:8.60 (00:12.50) / FIT:9.10 (00:43.69) / SP:08.80 (08.80)	35.70 *

Rang	Person	Jg	Verein	Leistungen	Total
39	Fiona Huber	2010	Hagenbuch	WE:8.90 (2.63) / SL:9.20 (00:11.71) / FIT:8.80 (00:45.96) / STB:08.80 (08.80)	35.70 *
	Ladina Tschirky	2010	Hittnau	WE:8.80 (2.51) / FIT:8.95 (00:44.71) / ZW:9.00 (11) / SP:08.95 (08.95)	35.70 *
	Laura Zurolo	2009	Dägerlen	WE:9.00 (2.70) / SL:9.10 (00:11.88) / ZW:8.50 (09) / STB:09.10 (09.10)	35.70 *
43	Lisa Marthaler	2009	Marthalen	BO:08.30 (08.30) / WE:8.90 (2.64) / FIT:9.25 (00:42.82) / STB:09.20 (09.20)	35.65 *
44	Amina Muminovic	2010	Seen	HW:8.90 (0.75) / SL:9.20 (00:11.60) / ZW:8.50 (09) / SP:09.00 (09.00)	35.60 *
45	Noemi Barwisch	2009	Seen	HW:8.90 (0.75) / SL:9.10 (00:11.93) / ZW:8.75 (10) / SP:08.80 (08.80)	35.55 *
46	Emma Brombacher	2010	Bubikon Wolfhausen	WE:8.80 (2.52) / SL:9.20 (00:11.65) / FIT:9.10 (00:43.44) / SP:08.35 (08.35)	35.45 *
47	Svenja Rieser	2009	Seen	HW:8.30 (0.65) / SL:9.30 (00:11.41) / ZW:8.75 (10) / SP:09.05 (09.05)	35.40 *
48	Brea Ammann	2009	Pflanzschule	WE:8.90 (2.62) / KU:9.00 (2.97) / ZW:8.50 (09) / STB:08.90 (08.90)	35.30 *
49	Johanna Gilhoff	2009	Effretikon	BO:08.80 (08.80) / SL:9.00 (00:12.13) / FIT:8.35 (00:48.46) / SP:09.10 (09.10)	35.25 *
	Ladina Berger	2010	Wildberg	BO:08.90 (08.90) / SL:8.60 (00:12.55) / STB:08.40 (08.40) / SP:09.35 (09.35)	35.25 *
	Anina Saxer	2009	Seen	HW:8.60 (0.70) / SL:9.00 (00:12.16) / ZW:9.00 (11) / SP:08.65 (08.65)	35.25 *
52	Lara Gut	2009	Hittnau	BO:07.50 (07.50) / FIT:9.40 (00:41.47) / STB:09.00 (09.00) / SP:09.25 (09.25)	35.15 *
53	Simona Schaufelberger	2009	Hittnau	BO:08.30 (08.30) / SL:9.00 (00:12.06) / FIT:9.40 (00:41.62) / STB:08.40 (08.40)	35.10 *
	Elina Wegmann	2009	Marthalen	BO:08.10 (08.10) / SL:9.20 (00:11.63) / FIT:9.40 (00:41.44) / SS:8.40 (08.9)	35.10 *
	Fabienne Traber	2009	Seuzach	BO:08.30 (08.30) / HW:8.30 (0.65) / SL:8.80 (00:12.35) / FIT:9.70 (00:39.40)	35.10 *
56	Stella Muggli	2010	Bubikon Wolfhausen	WE:8.20 (2.10) / SL:9.20 (00:11.72) / FIT:8.95 (00:44.25) / SP:08.70 (08.70)	35.05
	Nina - Lilly Kamm	2010	Seen	HW:9.20 (0.80) / SL:9.30 (00:11.59) / ZW:8.00 (07) / SP:08.55 (08.55)	35.05
58	Alina Bollmann	2009	Seuzach	BO:07.00 (07.00) / SL:9.30 (00:11.47) / FIT:8.95 (00:44.84) / ZW:9.75 (14)	35.00
	Jasmin von Ow	2009	Altikon	STH:10.00 (35) / SL:9.00 (00:12.09) / FIT:8.80 (00:45.69) / STB:07.20 (07.20)	35.00
	Seralina Bösch	2009	Dägerlen	WE:8.70 (2.45) / SL:9.10 (00:11.91) / FIT:8.50 (00:47.18) / STB:08.70 (08.70)	35.00
61	Gwen Bolli	2010	Pflanzschule	BO:08.60 (08.60) / SL:9.30 (00:11.50) / SS:8.30 (08.6) / STB:08.75 (08.75)	34.95
	Flurina Brenn	2009	Dägerlen	HW:8.90 (0.75) / WE:8.40 (2.22) / SL:9.00 (00:12.07) / STB:08.65 (08.65)	34.95
	Marina Del Balzi	2010	Effretikon	HW:8.30 (0.65) / SL:8.90 (00:12.28) / FIT:8.50 (00:47.56) / ZW:9.25 (12)	34.95
	Tea Simcic	2009	Seen	HW:8.90 (0.75) / SL:8.60 (00:12.53) / ZW:9.00 (11) / SP:08.45 (08.45)	34.95
65	Malin Hollenstein	2010	Seuzach	BO:08.00 (08.00) / HW:8.30 (0.65) / SL:9.10 (00:11.89) / ZW:9.50 (13)	34.90
66	Elisabeth Kuhn	2009	Illnau	HW:8.60 (0.70) / WE:8.60 (2.28) / SL:8.70 (00:12.47) / FIT:8.95 (00:44.75)	34.85
	Sina Kägli	2010	Seen	HW:8.30 (0.65) / SL:9.10 (00:11.87) / ZW:8.75 (10) / SP:08.70 (08.70)	34.85
68	Elynn Heftl	2010	Turbenthal	BO:08.90 (08.90) / FIT:8.80 (00:45.75) / ZW:8.25 (08) / SP:08.80 (08.80)	34.75
69	Leona Eggenberger	2010	Hittnau	SL:8.30 (00:13.00) / FIT:9.10 (00:43.54) / STB:08.60 (08.60) / SP:08.70 (08.70)	34.70
	Fiona Wittwer	2009	Hettlingen	BO:08.30 (08.30) / SL:9.30 (00:11.47) / SS:8.30 (087) / SP:08.80 (08.80)	34.70
	Sophie Hoche	2009	Illnau	SL:8.40 (00:12.94) / FIT:9.10 (00:43.40) / SS:8.50 (090) / SP:08.70 (08.70)	34.70
72	Chloé Bordogna	2009	Pflanzschule	BO:08.20 (08.20) / HW:8.90 (0.75) / WE:8.70 (2.48) / STB:08.85 (08.85)	34.65
73	Angelina Bischof	2010	Thalheim	BO:08.40 (08.40) / HW:8.60 (0.70) / SL:8.50 (00:12.74) / FIT:9.10 (00:43.21)	34.60
	Mia-Lena Lipkens	2009	Thalheim	BO:08.90 (08.90) / HW:8.30 (0.65) / WE:8.60 (2.35) / FIT:8.80 (00:45.78)	34.60
	Celia Kläul	2009	Turbenthal	BO:08.20 (08.20) / FIT:8.50 (00:47.81) / ZW:9.25 (12) / SP:08.65 (08.65)	34.60
76	Lena Müller	2009	Hittnau	BO:08.60 (08.60) / FIT:9.55 (00:40.38) / ZW:7.50 (05) / SP:08.85 (08.85)	34.50
77	Anika Forrer	2009	Altikon	HW:8.60 (0.70) / SL:9.00 (00:12.09) / FIT:9.10 (00:43.53) / SS:7.70 (075)	34.40
78	Jasmin Weber	2009	Hittnau	BO:07.70 (07.70) / SL:9.30 (00:11.44) / STB:08.70 (08.70) / SP:08.65 (08.65)	34.35
	Leonie Böheim	2009	Wildberg	BO:08.60 (08.60) / SL:9.40 (00:11.37) / STB:07.95 (07.95) / SP:08.40 (08.40)	34.35
80	Leonie Furrer	2010	Wildberg	BO:08.80 (08.80) / SL:8.70 (00:12.40) / STB:08.20 (08.20) / SP:08.60 (08.60)	34.30

Rang	Person	Jg	Verein	Leistungen	Total
80	Shayla Bollmann	2009	Dägerlen	WE:8.60 (2.39) / SL:9.10 (00:11.81) / FIT:7.75 (00:52.81) / STB:08.85 (08.85)	34.30
	Noemi Schiller	2009	Seuzach	HW:8.60 (0.70) / SL:8.30 (00:13.09) / FIT:8.95 (00:44.69) / STB:08.45 (08.45)	34.30
	Liana Danti	2010	Seuzach	SL:8.30 (00:13.13) / FIT:8.95 (00:44.63) / ZW:8.75 (10) / STB:08.30 (08.30)	34.30
	Aleya Abdel	2010	Seuzach	SL:8.30 (00:13.06) / FIT:8.50 (00:47.19) / ZW:9.50 (13) / SP:08.00 (08.00)	34.30
85	Emilie Steinemann	2009	Elgg	WE:8.60 (2.33) / SL:8.30 (00:13.00) / FIT:8.50 (00:47.91) / SP:08.85 (08.85)	34.25
86	Malin Heller	2010	Hagenbuch	BO:09.00 (09.00) / FIT:8.80 (00:45.37) / STB:08.50 (08.50) / SP:07.85 (07.85)	34.15
87	Finja Frei	2009	Flaach	HW:8.30 (0.65) / SL:8.60 (00:12.50) / FIT:8.95 (00:44.68) / ZW:8.25 (08)	34.10
88	Ellin Wagner	2009	Seen	HW:8.90 (0.75) / SL:9.00 (00:12.16) / ZW:7.50 (05) / SP:08.60 (08.60)	34.00
	Xenja Humbel	2009	Elgg	WE:8.70 (2.47) / SL:8.50 (00:12.69) / FIT:8.95 (00:44.97) / SP:07.85 (07.85)	34.00
90	Noemi Humbel	2009	Elgg	WE:8.90 (2.60) / SL:8.50 (00:12.78) / FIT:8.65 (00:46.75) / SP:07.90 (07.90)	33.95
	Jara Fröh	2009	Marthalen	BO:06.50 (06.50) / SL:9.50 (00:11.19) / FIT:8.95 (00:44.31) / SS:9.00 (100)	33.95
92	Softa Müller	2009	Pflanzschule	HW:8.60 (0.70) / WE:9.00 (2.70) / STB:08.40 (08.40) / SP:07.90 (07.90)	33.90
	Lara Mujak	2009	Wildberg	BO:08.50 (08.50) / SL:9.10 (00:11.94) / STB:07.80 (07.80) / SP:08.50 (08.50)	33.90
94	Mia Toggweiler	2009	Hettlingen	HW:8.30 (0.65) / SL:9.10 (00:11.94) / ZW:9.25 (12) / SS:7.20 (065)	33.85
95	Michelle Baumgartner	2009	Flaach	HW:8.60 (0.70) / SL:8.20 (00:13.24) / FIT:8.65 (00:46.50) / ZW:8.25 (08)	33.70
	Laila Trüb	2010	Seuzach	BO:08.30 (08.30) / SL:7.90 (00:13.87) / FIT:7.75 (00:52.79) / ZW:9.75 (14)	33.70
97	Noemi Diez	2009	Seuzach	BO:08.40 (08.40) / HW:8.60 (0.70) / SL:8.40 (00:12.84) / FIT:8.20 (00:49.72)	33.60
98	Saidie Wiebe	2009	Elgg	WE:7.90 (1.85) / SL:9.00 (00:12.17) / FIT:8.35 (00:48.44) / SP:08.25 (08.25)	33.50
99	Leonie Probst	2009	Flaach	SL:8.20 (00:13.28) / FIT:8.50 (00:47.84) / ZW:8.50 (09) / SP:08.20 (08.20)	33.40
100	Joline Gebhard	2009	Illnau	HW:8.60 (0.70) / SL:8.40 (00:12.97) / FIT:8.05 (00:50.28) / ZW:8.25 (08)	33.30
101	Annika Schädler	2009	Effretikon	HW:8.90 (0.75) / SL:8.40 (00:12.91) / FIT:7.45 (00:54.78) / ZW:8.50 (09)	33.25
102	Samira Suter	2010	Seuzach	BO:08.30 (08.30) / SL:8.20 (00:13.22) / FIT:8.20 (00:49.87) / ZW:8.50 (09)	33.20
103	Sarah Oberholzer	2009	Turbenthal	BO:07.70 (07.70) / FIT:8.50 (00:47.03) / ZW:8.00 (07) / SP:08.95 (08.95)	33.15
104	Fenja Elekes	2009	Marthalen	BO:06.60 (06.60) / SL:8.90 (00:12.25) / SS:8.60 (093) / STB:08.80 (08.80)	32.90
105	Giola Bierl	2010	Hittnau	BO:08.30 (08.30) / FIT:8.65 (00:46.22) / SS:7.00 (060) / STB:08.90 (08.90)	32.85
106	Tabea Stutz	2010	Marthalen	BO:06.90 (06.80) / WE:8.60 (2.40) / SL:9.10 (00:11.97) / SS:8.20 (084)	32.70
	Julia Feldmann	2009	Bubikon Wolfhausen	WE:8.20 (2.03) / SL:8.50 (00:12.78) / FIT:8.05 (00:50.88) / SP:07.95 (07.95)	32.70
108	Luzia Läubl	2009	Wildberg	BO:08.40 (08.40) / WE:8.00 (1.87) / SL:8.60 (00:12.57) / STB:07.65 (07.65)	32.65
109	Dallah Kuper	2009	Seen	HW:8.60 (0.70) / SL:8.20 (00:13.32) / ZW:7.25 (04) / SP:08.55 (08.55)	32.60
110	Aurora Costanzo	2009	Dättlikon	BO:08.00 (08.00) / WE:8.20 (2.09) / FIT:9.10 (00:43.35) / SS:7.20 (064)	32.50
111	Gabriela Imhasly	2010	Wüflingen	BO:07.00 (07.00) / SL:8.90 (00:12.25) / FIT:9.25 (00:42.66) / SS:7.10 (063)	32.25
112	Yiva Safi	2009	Seen	HW:8.30 (0.65) / SL:8.40 (00:12.93) / ZW:7.00 (03) / SP:08.45 (08.45)	32.15
	Lucy Schönenberger	2010	Hagenbuch	WE:8.10 (2.02) / FIT:7.90 (00:51.38) / STB:08.00 (08.00) / SP:08.15 (08.15)	32.15
114	Valérie Läubl	2009	Seen	HW:8.00 (0.60) / SL:7.80 (00:14.16) / ZW:8.00 (07) / SP:08.30 (08.30)	32.10
	Daniela Kläul	2010	Seuzach	BO:07.80 (07.80) / SL:8.30 (00:13.15) / FIT:8.20 (00:49.12) / SP:07.80 (07.80)	32.10
116	Mara Huber	2010	Seuzach	BO:06.90 (06.90) / HW:8.30 (0.65) / SL:8.30 (00:13.12) / FIT:8.50 (00:47.57)	32.00
	Destiny Hasler	2009	Seen	HW:8.00 (0.60) / SL:8.20 (00:13.37) / ZW:7.25 (04) / SP:08.55 (08.55)	32.00
118	Janina Horvath	2009	Seen	HW:8.60 (0.70) / SL:7.90 (00:13.85) / ZW:7.75 (06) / SP:07.70 (07.70)	31.95
119	Jonna Mohn	2009	Pflanzschule	BO:07.00 (07.00) / FIT:8.50 (00:47.53) / SS:8.10 (083) / STB:08.30 (08.30)	31.90
120	Laurina Nef	2009	Marthalen	WE:8.40 (2.21) / FIT:7.45 (00:54.06) / SS:7.90 (078) / STB:08.00 (08.00)	31.75
121	Shayenne Frei	2009	Dättlikon	BO:06.90 (06.90) / WE:8.80 (2.51) / FIT:9.25 (00:42.75) / SS:6.70 (055)	31.65

Rang	Person	Jg	Verein	Leistungen	Total
122	Marlene Helm	2009	Pflanzschule	BO:08.30 (08.30) / SS:6.60 (053) / STB:09.05 (09.05) / SP:07.65 (07.65)	31.60
123	Carpie Casongo	2009	Wülflingen	BO:06.80 (06.80) / SL:9.20 (00:11.78) / FIT:7.75 (00:52.28) / SS:7.60 (073)	31.35
124	Lea Maina	2010	Marthalen	BO:06.60 (06.60) / SL:8.00 (00:13.69) / FIT:8.20 (00:49.25) / SS:8.50 (091)	31.30
	Luana Willmann	2010	Turbenthal	BO:08.40 (08.40) / FIT:6.55 (01:01.00) / ZW:8.25 (08) / SP:08.10 (08.10)	31.30
126	Leonie Angelina Haug	2010	Seen	HW:8.30 (0.65) / SL:7.10 (00:15.44) / ZW:7.75 (06) / SP:07.80 (07.80)	30.95
127	Elisa Bauert	2009	Dättlikon	BO:07.50 (07.50) / WE:8.70 (2.45) / FIT:8.20 (00:49.18) / SS:6.50 (049)	30.90
128	Julia Maudrich	2009	Illnau	HW:7.70 (0.55) / SL:7.80 (00:14.15) / FIT:8.35 (00:48.72) / ZW:7.00 (03)	30.85
	Leonie Anderwert	2009	Marthalen	BO:07.50 (07.50) / FIT:7.75 (00:52.04) / SS:7.40 (069) / STB:08.20 (08.20)	30.85
130	Julia Hinnen	2009	Marthalen	BO:06.70 (06.70) / FIT:8.80 (00:45.65) / SS:6.60 (053) / STB:08.60 (08.60)	30.70
131	Anna Lüthi	2010	Marthalen	BO:06.80 (06.80) / SL:7.50 (00:14.72) / FIT:7.75 (00:52.88) / SS:8.00 (080)	30.05
132	Anja Schwander	2009	Marthalen	BO:06.50 (06.50) / SL:8.40 (00:12.87) / FIT:8.05 (00:50.72) / SS:6.60 (053)	29.55
133	Alessia Reinhard	2009	Wülflingen	SL:8.10 (00:13.56) / FIT:6.55 (01:01.18) / SS:6.50 (049) / SP:08.25 (08.25)	29.40
134	Runa Hafner	2009	Wülflingen	BO:06.50 (06.50) / SL:7.40 (00:14.87) / FIT:8.20 (00:49.97) / SS:6.50 (051)	28.60

Allround

F (Knaben)

Rang	Person	Jg	Verein	Leistungen	Total	
1	Jan Weber	2001	Seen	HW:10.00 (1.45) / WE:10.00 (5.64) / SL:10.00 (00:09.68) / SP:10.00 (10.00)	40.00	G
	Marco Gut	2001	Thalheim	STH:10.00 (35) / SL:10.00 (00:10.18) / KU:10.00 (11.24) / SS:10.00 (194)	40.00	G
3	Severin Hohl	2001	Seen	HW:10.00 (1.45) / WE:10.00 (5.66) / SL:9.90 (00:10.36) / SP:09.60 (09.60)	39.50	B
4	Patrick Hess	2001	Andelfingen	HW:10.00 (1.45) / WE:10.00 (5.51) / SL:9.70 (00:10.72) / FIT:9.40 (00:33.10)	39.10	*
5	Nick Huggenberger	2002	Dägerlen	BO:09.70 (09.70) / FIT:9.70 (00:31.97) / SS:10.00 (180) / BA:09.60 (09.60)	39.00	*
6	Ramon Gander	2001	Andelfingen	SL:9.80 (00:10.54) / FIT:9.55 (00:32.03) / BA:09.80 (09.80) / SP:09.65 (09.65)	38.80	*
7	Nicolaj Herrmann	2002	Altikon	BO:09.70 (09.70) / STH:8.80 (29) / SL:10.00 (00:09.91) / BA:10.00 (10.00)	38.50	*
8	Linus Baumberger	2002	Seen	HW:10.00 (1.45) / WE:9.40 (5.19) / SL:9.60 (00:10.97) / FIT:9.40 (00:33.25)	38.40	*
9	Janis Denzler	2002	Elgg	BO:09.50 (09.50) / SL:9.40 (00:11.31) / BA:09.70 (09.70) / SP:09.70 (09.70)	38.30	*
10	Sven Stamm	2002	Andelfingen	BO:09.40 (09.40) / SL:9.60 (00:10.87) / FIT:9.25 (00:34.65) / BA:10.00 (10.00)	38.25	*
11	Janik Landolt	2002	Andelfingen	SL:9.80 (00:10.56) / FIT:9.55 (00:32.78) / ZW:10.00 (24) / BA:08.80 (08.80)	38.15	*
12	Nuran Binder	2002	Seen	BO:09.40 (09.40) / HW:9.20 (1.35) / SL:9.70 (00:10.62) / SP:09.60 (09.60)	37.90	*
13	Severin Frei	2001	Thalheim	STH:9.20 (31) / SL:9.20 (00:11.53) / KU:10.00 (11.52) / SS:8.90 (158)	37.30	*
	Simon Ruckstuhl	2001	Pflanzschule	BO:09.10 (09.10) / SL:9.90 (00:10.37) / KU:9.00 (09.45) / BA:09.30 (09.30)	37.30	*
15	Patrick Wittmeier	2001	Andelfingen	SL:9.40 (00:11.28) / FIT:9.25 (00:34.09) / ZW:10.00 (25) / BA:08.50 (08.50)	37.15	
16	Livio Bortolin	2002	Pflanzschule	BO:09.00 (09.00) / HW:9.60 (1.40) / WE:8.80 (4.76) / FIT:9.55 (00:32.66)	36.95	
17	Gian-Luca Rüegg	2002	Turbenthal	SL:9.50 (00:11.18) / FIT:8.95 (00:36.09) / ZW:9.00 (20) / SP:09.40 (09.40)	36.85	
	Gabriel Schellenberg	2002	Wülflingen	HW:8.60 (1.25) / SL:9.40 (00:11.31) / KU:9.30 (09.94) / FIT:9.55 (00:32.19)	36.85	
	Andrin Keller	2002	Marthalen	SL:8.90 (00:11.81) / FIT:9.40 (00:33.25) / ZW:9.75 (23) / SP:08.80 (08.80)	36.85	
20	Nathan Girsberger	2001	Dägerlen	HW:10.00 (1.45) / WE:10.00 (5.51) / FIT:9.10 (00:35.72) / SP:07.60 (07.60)	36.70	
21	Pascal Wipf	2001	Marthalen	WE:9.00 (4.92) / SL:9.70 (00:10.66) / FIT:9.55 (00:32.40) / BA:08.40 (08.40)	36.65	
	Janis Theller	2001	Seen	HW:8.90 (1.30) / WE:8.80 (4.74) / SL:10.00 (00:10.15) / FIT:8.95 (00:36.44)	36.65	
23	Luka Kündig	2002	Wülflingen	HW:8.90 (1.30) / SL:9.30 (00:11.47) / KU:8.80 (09.01) / FIT:9.40 (00:33.31)	36.40	
24	Benjamin Anderegg	2002	Seen	HW:9.20 (1.35) / SL:9.00 (00:11.78) / KU:8.90 (09.16) / SP:09.20 (09.20)	36.30	
25	Domenic Anderes	2002	Pflanzschule	BO:08.70 (08.70) / HW:8.90 (1.30) / SL:8.90 (00:11.85) / FIT:9.55 (00:32.44)	36.05	
26	Yannic Edelmann	2002	Thalheim	BO:07.50 (07.50) / WE:9.00 (4.95) / SL:9.60 (00:10.93) / FIT:9.25 (00:34.18)	35.35	
27	Fabio Peter	2002	Flaach	WE:8.40 (4.46) / SL:9.40 (00:11.25) / FIT:9.25 (00:34.34) / SP:08.20 (08.20)	35.25	
28	Jarkko Lampinen	2001	Marthalen	BO:08.40 (08.40) / WE:9.00 (4.94) / SL:9.40 (00:11.28) / SP:08.40 (08.40)	35.20	
29	Lukas Fürst	2001	Seen	BO:08.70 (08.70) / WE:8.80 (4.75) / SL:8.30 (00:12.84) / FIT:9.25 (00:34.66)	35.05	
30	Manuel Jaccard	2002	Andelfingen	WE:8.20 (4.30) / SL:9.10 (00:11.69) / ZW:8.50 (18) / SP:08.95 (08.95)	34.75	
31	Yannic Hegglin	2002	Turbenthal	HW:8.30 (1.20) / WE:7.60 (3.71) / SL:9.20 (00:11.50) / ZW:8.75 (19)	33.85	
32	Nico Schliesinger	2002	Wildberg	BO:08.60 (08.60) / HW:8.90 (1.30) / SL:9.20 (00:11.54) / ZW:7.00 (12)	33.70	
33	Jan Senne	2001	Hittnau	HW:8.60 (1.25) / WE:7.00 (3.35) / KU:8.20 (07.85) / FIT:9.55 (00:32.03)	33.35	
34	Robin Burger	2002	Bubikon Wolfhausen	SL:9.50 (00:11.13) / KU:8.30 (08.10) / ZW:7.50 (14) / SP:07.90 (07.90)	33.20	
35	Roman Kadir	2002	Seen	BO:08.30 (08.30) / WE:7.30 (3.54) / SL:8.20 (00:13.06) / FIT:8.65 (00:38.47)	32.45	
36	Simon Knecht	2001	Marthalen	WE:8.30 (4.36) / SL:8.80 (00:11.99) / FIT:8.05 (00:42.13) / SP:06.80 (06.80)	31.95	

Allround

G (Knaben)

Rang	Person	Jg	Verein	Leistungen	Total	
1	Colin Kröni	2004	Dägerlen	BO:09.90 (09.90) / FIT:9.85 (00:32.16) / SS:10.00 (183) / SP:09.90 (09.90)	39.65	G
2	Michael Sroppa	2004	Dägerlen	BO:09.80 (09.80) / FIT:9.85 (00:32.03) / SS:10.00 (173) / SP:09.90 (09.90)	39.55	S
3	Tim Nüssli	2003	Dägerlen	BO:10.00 (10.00) / FIT:10.00 (00:31.44) / SS:10.00 (197) / BA:09.50 (09.50)	39.50	B
4	Daniel Jucker	2003	Dägerlen	HW:10.00 (1.30) / KU:10.00 (9.79) / FIT:9.85 (00:32.59) / SP:09.60 (09.60)	39.45	*
5	Tim Schälchli	2003	Altikon	BO:09.30 (09.30) / STH:10.00 (35) / FIT:9.55 (00:34.78) / BA:10.00 (10.00)	38.85	*
6	Leon Senne	2003	Hittnau	SL:9.80 (00:10.94) / KU:10.00 (11.27) / FIT:10.00 (00:30.12) / BA:08.80 (08.80)	38.60	*
7	Joel Schleuss	2003	Thalheim	HW:10.00 (1.30) / FIT:9.70 (00:33.19) / ZW:9.75 (22) / SP:09.10 (09.10)	38.55	*
8	Jost Tramm	2003	Wildberg	WE:9.20 (4.74) / SL:9.60 (00:11.37) / FIT:10.00 (00:30.32) / SP:09.50 (09.50)	38.30	*
9	Nils Isliker	2004	Elgg	HW:9.20 (1.20) / FIT:9.55 (00:34.56) / BA:09.80 (09.80) / SP:09.65 (09.65)	38.20	*
10	Mike Sutter	2003	Andelfingen	HW:10.00 (1.40) / SL:9.50 (00:11.40) / FIT:9.85 (00:32.03) / BA:08.75 (08.75)	38.10	*
11	Janos Bachmann	2004	Wildberg	STH:10.00 (35) / HW:9.20 (1.20) / SL:8.80 (00:12.50) / FIT:9.70 (00:33.57)	37.70	*
	Dario Wieduwilt	2004	Seen	BO:09.40 (09.40) / SL:9.20 (00:12.09) / FIT:10.00 (00:31.90) / SP:09.10 (09.10)	37.70	*
13	Joshua Fehr	2004	Hittnau	BO:08.50 (08.50) / FIT:9.85 (00:32.59) / BA:09.70 (09.70) / SP:09.60 (09.60)	37.65	*
14	Noah Leandri	2003	Altikon	BO:09.60 (09.60) / WE:8.40 (4.17) / FIT:9.55 (00:34.03) / SP:10.00 (10.00)	37.55	*
15	Raül Brunner	2004	Altikon	STH:9.00 (30) / WE:9.30 (4.82) / SL:9.40 (00:11.75) / FIT:9.70 (00:33.28)	37.40	*
16	Max Brunner	2003	Dättlikon	BO:09.45 (09.45) / WE:9.10 (4.67) / SL:9.00 (00:12.33) / FIT:9.70 (00:33.62)	37.25	*
17	Alois Bächli	2003	Andelfingen	BO:09.30 (09.30) / WE:8.60 (4.29) / BA:09.80 (09.80) / SP:09.45 (09.45)	37.15	*
	Phillipp Jucker	2004	Dägerlen	BO:09.90 (09.90) / WE:8.30 (4.11) / FIT:9.85 (00:32.41) / SP:09.10 (09.10)	37.15	*
19	Silvan Sigg	2003	Thalheim	HW:10.00 (1.30) / WE:9.70 (5.02) / SL:9.70 (00:11.19) / SS:7.70 (125)	37.10	*
20	Marc Schaffner	2004	Andelfingen	HW:9.60 (1.25) / WE:8.70 (4.42) / SL:9.50 (00:11.40) / FIT:9.25 (00:36.50)	37.05	*
21	Mischa Romer	2004	Pflanzschule	HW:10.00 (1.35) / WE:9.10 (4.67) / ZW:10.00 (23) / SP:07.90 (07.90)	37.00	*
22	Lukas Rohner	2003	Pflanzschule	HW:9.60 (1.25) / WE:8.90 (4.53) / ZW:9.50 (21) / SP:08.90 (08.90)	36.90	*
23	Juri Della Casa	2003	Seen	BO:09.20 (09.20) / SL:8.40 (00:13.29) / BA:09.05 (09.05) / SP:10.00 (10.00)	36.65	*
24	Noah Schefer	2003	Seen	HW:9.60 (1.25) / WE:9.00 (4.60) / SL:9.20 (00:12.16) / FIT:8.80 (00:39.72)	36.60	*
25	Manuel Tomes	2004	Elgg	BO:09.20 (09.20) / SL:8.50 (00:13.12) / BA:09.45 (09.45) / SP:09.40 (09.40)	36.55	*
26	Mattia Landolt	2003	Andelfingen	WE:8.70 (4.36) / SL:9.40 (00:11.76) / FIT:9.70 (00:33.65) / BA:08.60 (08.60)	36.40	*
27	Lukas Ammann	2003	Pflanzschule	HW:9.60 (1.25) / FIT:9.25 (00:36.10) / ZW:8.75 (18) / SP:08.75 (08.75)	36.35	
28	Levin Maeder	2004	Dättlikon	BO:09.50 (09.50) / WE:8.60 (4.35) / SL:8.50 (00:13.06) / FIT:9.70 (00:33.72)	36.30	
29	Calvin Meier	2003	Andelfingen	HW:8.60 (1.10) / WE:8.70 (4.36) / SL:9.70 (00:11.02) / ZW:9.00 (19)	36.00	
30	Nick Richter	2004	Effretikon	HW:8.30 (1.05) / SL:8.70 (00:12.66) / FIT:9.40 (00:35.04) / ZW:9.50 (21)	35.90	
31	Samuel Lüthi	2003	Marthalen	WE:8.80 (4.50) / SL:9.40 (00:11.78) / FIT:9.10 (00:37.03) / SP:08.40 (08.40)	35.70	
32	Marco Wipf	2003	Marthalen	BO:08.70 (08.70) / SL:8.80 (00:12.53) / FIT:9.55 (00:34.44) / SP:08.50 (08.50)	35.55	
	Dominic Lüscher	2004	Turbenthal	SL:8.60 (00:12.81) / FIT:9.55 (00:34.53) / ZW:9.00 (19) / SP:08.40 (08.40)	35.55	
34	Lukas Maier	2004	Thalheim	HW:9.60 (1.25) / WE:8.60 (4.30) / SL:8.20 (00:13.72) / FIT:9.10 (00:37.09)	35.50	
35	Kay Schaffner	2003	Andelfingen	HW:9.60 (1.25) / SL:9.40 (00:11.61) / FIT:9.40 (00:35.69) / ZW:7.00 (11)	35.40	
	Pascal Hendry	2004	Hittnau	HW:8.60 (1.10) / WE:8.40 (4.14) / SL:8.70 (00:12.62) / FIT:9.70 (00:33.03)	35.40	
37	Janik Bolli	2004	Andelfingen	BO:09.30 (09.30) / SL:8.90 (00:12.44) / ZW:7.50 (13) / SP:09.65 (09.65)	35.35	
38	Akrem Tekie	2004	Andelfingen	BO:08.70 (08.70) / WE:8.00 (3.87) / SL:8.90 (00:12.44) / FIT:9.70 (00:33.60)	35.30	
	Leandro Hug	2003	Marthalen	WE:8.10 (3.89) / SL:8.70 (00:12.68) / FIT:9.85 (00:32.16) / SP:08.65 (08.65)	35.30	

Rang	Person	Jg	Verein	Leistungen	Total
40	Jorin Hensch	2004	Pflanzschule	WE:8.10 (3.94) / FIT:9.55 (00:34.72) / BA:08.65 (08.65) / SP:08.95 (08.95)	35.25
41	Yanick Keller	2004	Flaach	WE:7.90 (3.79) / SL:9.20 (00:12.13) / FIT:10.00 (00:31.72) / SP:08.00 (08.00)	35.10
	Lou Bosma	2004	Ilnau	HW:8.90 (1.15) / WE:8.30 (4.08) / ZW:9.00 (19) / SS:8.90 (148)	35.10
43	Attila Baumann	2004	Ilnau	HW:8.30 (1.05) / WE:8.60 (4.20) / SL:8.70 (00:12.69) / FIT:9.40 (00:35.16)	35.00
44	Yannick Müller	2004	Aitikon	BO:08.80 (08.80) / WE:7.90 (3.74) / FIT:9.40 (00:35.91) / SP:08.80 (08.80)	34.90
	Ciril Wolanin	2003	Marthalen	SL:8.20 (00:13.62) / KU:9.30 (8.46) / ZW:9.00 (19) / SP:08.40 (08.40)	34.90
46	Niklas Läderach	2004	Andelfingen	HW:8.90 (1.15) / WE:7.90 (3.74) / FIT:9.25 (00:36.78) / ZW:8.50 (17)	34.55
47	Silvio Strassmann	2004	Effretikon	HW:8.60 (1.10) / WE:8.00 (3.84) / KU:8.40 (6.87) / FIT:9.40 (00:35.69)	34.40
48	Elias Toggenburger	2003	Marthalen	BO:08.00 (08.00) / WE:8.00 (3.85) / SL:9.20 (00:12.00) / FIT:8.95 (00:38.60)	34.15
49	Yannik Hausherr	2003	Dättlikon	BO:09.60 (09.60) / WE:7.70 (3.63) / FIT:9.55 (00:34.62) / ZW:7.25 (12)	34.10
50	Ryan Schwizer	2003	Wüflingen	HW:8.90 (1.15) / SL:7.40 (00:15.26) / KU:8.80 (7.67) / FIT:8.80 (00:39.19)	33.90
51	Lukas Baumgartner	2004	Hittnau	HW:8.60 (1.10) / WE:7.30 (3.31) / SL:9.20 (00:12.19) / SP:08.65 (08.65)	33.75
52	Damian Manco	2003	Effretikon	HW:7.70 (0.95) / SL:8.70 (00:12.75) / KU:8.50 (7.05) / FIT:8.65 (00:40.53)	33.55
53	Adrian Isler	2003	Dättlikon	BO:09.60 (09.60) / WE:7.60 (3.48) / FIT:9.25 (00:36.72) / ZW:7.00 (11)	33.45
54	Marco Egger	2004	Bubikon Wolfhausen	SL:8.60 (00:12.87) / KU:8.50 (7.10) / ZW:8.00 (15) / SP:08.20 (08.20)	33.30
55	Alan Zultj	2003	Effretikon	HW:8.30 (1.05) / SL:8.70 (00:12.79) / KU:7.90 (5.82) / FIT:8.35 (00:42.84)	33.25
56	Nicolas Wipf	2003	Marthalen	BO:08.20 (08.20) / SL:8.40 (00:13.25) / FIT:8.50 (00:41.62) / SP:08.00 (08.00)	33.10
	Mathis Giovanoli	2003	Pflanzschule	KU:8.70 (7.48) / FIT:8.95 (00:38.72) / ZW:7.25 (12) / SP:08.20 (08.20)	33.10
58	Matthias Müller	2004	Wildberg	WE:7.40 (3.35) / KU:8.80 (7.78) / ZW:8.25 (16) / SP:08.50 (08.50)	32.95
59	Andrin Nef	2004	Hettingen	HW:8.30 (1.05) / KU:7.90 (5.93) / BA:08.05 (08.05) / SP:08.20 (08.20)	32.45
60	Sven Wettstein	2004	Hittnau	HW:8.30 (1.05) / KU:7.40 (4.90) / BA:08.75 (08.75) / SP:07.95 (07.95)	32.40
61	Samuel Bühler	2003	Andelfingen	HW:8.00 (1.00) / WE:8.30 (4.05) / SL:8.00 (00:14.00) / ZW:7.75 (14)	32.05
62	Nicolas Aerne	2004	Bubikon Wolfhausen	SL:8.80 (00:12.59) / KU:7.20 (4.59) / ZW:7.25 (12) / SP:08.60 (08.60)	31.85
63	Timon Nef	2004	Hettingen	KU:7.90 (5.99) / ZW:7.75 (14) / BA:08.00 (08.00) / SP:07.70 (07.70)	31.35
64	Stephan Imobersteg	2004	Hettingen	WE:7.10 (3.15) / SL:8.00 (00:14.00) / ZW:6.75 (10) / SP:07.50 (07.50)	29.35
65	Gian Zindel	2004	Marthalen	STH:6.50 (11) / WE:6.80 (2.89) / KU:7.60 (05.39) / SP:08.30 (08.30)	29.20

Allround

H (Knaben)

Rang	Person	Jg	Verein	Leistungen	Total
1	Nils Meier	2006	Wildberg	BO:09.70 (09.70) / STH:10.00 (35) / FIT:10.00 (00:33.44) / BA:09.75 (09.75)	39.45 G
2	Simon Jaccard	2005	Andelfingen	BO:09.10 (09.10) / FIT:10.00 (00:33.69) / BA:09.60 (09.60) / SP:09.75 (09.75)	38.45 S
3	Paul Brunner	2005	Dättlikon	BO:09.30 (09.30) / WE:10.00 (4.45) / SL:9.50 (00:11.88) / FIT:9.55 (00:36.00)	38.35 B
	Loris Kröni	2005	Dägerlen	BO:09.80 (09.80) / FIT:9.85 (00:34.28) / SS:9.10 (142) / SP:09.60 (09.60)	38.35 B
5	Sven Huggenberger	2005	Dägerlen	BO:09.50 (09.50) / FIT:10.00 (00:33.97) / ZW:9.50 (18) / SP:09.30 (09.30)	38.30 *
6	Thierry Diethelm	2006	Marthalen	HW:9.60 (1.15) / WE:9.60 (4.01) / SL:9.20 (00:12.44) / FIT:9.85 (00:34.88)	38.25 *
7	Lars Kupper	2005	Wildberg	BO:09.00 (09.00) / FIT:10.00 (00:31.44) / ZW:9.50 (18) / SP:09.55 (09.55)	38.05 *
8	Sergio Wernle	2005	Flaach	HW:9.20 (1.10) / WE:9.10 (3.81) / SL:9.40 (00:12.19) / FIT:10.00 (00:33.35)	37.70 *
	David Von Massenbach	2005	Andelfingen	BO:09.20 (09.20) / FIT:10.00 (00:33.31) / BA:09.15 (09.15) / SP:09.35 (09.35)	37.70 *
10	Tobias Wiget	2006	Andelfingen	HW:9.20 (1.10) / WE:8.60 (3.45) / SL:9.70 (00:11.59) / FIT:10.00 (00:33.16)	37.50 *
11	Timothée Demont	2005	Turbenthal	STH:10.00 (35) / SL:8.60 (00:13.15) / FIT:9.85 (00:34.87) / ZW:9.00 (16)	37.45 *
12	Dominik Buser	2006	Altikon	WE:9.70 (4.16) / SL:9.10 (00:12.53) / FIT:9.85 (00:34.07) / SP:08.60 (08.60)	37.25 *
	Remo Fehner	2006	Hagenbuch	WE:9.40 (3.95) / SL:9.40 (00:12.06) / FIT:9.70 (00:35.03) / SP:08.75 (08.75)	37.25 *
14	Noé Künzler	2005	Andelfingen	HW:9.20 (1.10) / WE:9.10 (3.79) / SL:9.30 (00:12.25) / FIT:9.55 (00:36.00)	37.15 *
15	Ramon Inauen	2005	Illnau	HW:9.20 (1.10) / WE:9.30 (3.88) / SL:8.90 (00:12.72) / FIT:9.70 (00:35.47)	37.10 *
16	Olaf Winkler	2006	Andelfingen	HW:9.20 (1.10) / WE:9.00 (3.70) / SL:8.80 (00:12.86) / FIT:9.70 (00:35.87)	36.70 *
17	Somadina Onyetube	2005	Dättlikon	BO:09.25 (09.25) / WE:9.10 (3.80) / FIT:8.95 (00:40.25) / ZW:9.25 (17)	36.55 *
	Fabian Kägli	2006	Seen	WE:9.10 (3.76) / SL:8.70 (00:13.04) / FIT:9.55 (00:36.06) / SP:09.20 (09.20)	36.55 *
19	Michael Lüthi	2005	Marthalen	WE:9.70 (4.15) / SL:8.80 (00:12.81) / FIT:9.85 (00:34.84) / SP:08.15 (08.15)	36.50 *
	Jarmo Hänssler	2005	Turbenthal	SL:8.50 (00:13.31) / FIT:9.70 (00:35.97) / ZW:9.00 (16) / SP:09.30 (09.30)	36.50 *
21	Loris Valente	2005	Andelfingen	HW:9.20 (1.10) / WE:8.60 (3.42) / SL:8.80 (00:12.84) / FIT:9.85 (00:34.72)	36.45 *
22	Linus Weyermann	2005	Andelfingen	HW:9.20 (1.10) / WE:8.60 (3.37) / SL:8.60 (00:13.25) / FIT:10.00 (00:32.84)	36.40 *
23	Dominic Hännli	2005	Illnau	STH:10.00 (35) / SL:8.60 (00:13.12) / FIT:9.25 (00:38.15) / ZW:8.50 (14)	36.35 *
	Lars Boller	2005	Seen	WE:9.20 (3.83) / SL:9.10 (00:12.53) / ZW:8.75 (15) / SP:09.30 (09.30)	36.35 *
25	Lukas Bolli	2006	Andelfingen	BO:08.70 (08.70) / FIT:9.70 (00:35.81) / BA:08.65 (08.65) / SP:09.25 (09.25)	36.30 *
	Felix Kläntschi	2005	Thalheim	BO:07.80 (07.80) / ZW:9.75 (19) / SS:10.00 (166) / SP:08.75 (08.75)	36.30 *
27	Tim Brandenberger	2006	Flaach	HW:8.60 (1.00) / WE:9.00 (3.72) / SL:9.00 (00:12.65) / FIT:9.55 (00:36.84)	36.15 *
28	Jan Zünd	2006	Pflanzschule	BO:08.60 (08.60) / WE:8.90 (3.67) / FIT:9.55 (00:36.16) / SP:09.05 (09.05)	36.10 *
29	Tim Bosshard	2006	Effretikon	HW:8.90 (1.05) / WE:8.70 (3.49) / SL:8.90 (00:12.78) / FIT:9.55 (00:36.62)	36.05 *
	Silvan Hablützel	2006	Uhwiesen	SL:8.70 (00:12.97) / FIT:9.70 (00:35.13) / ZW:9.25 (17) / SP:08.40 (08.40)	36.05 *
	Jonah Hausherr	2006	Dättlikon	BO:08.80 (08.80) / WE:8.80 (3.54) / SL:8.60 (00:13.29) / FIT:9.85 (00:34.22)	36.05 *
32	Simon Kipfer	2005	Flaach	HW:9.20 (1.10) / WE:8.60 (3.34) / SL:8.60 (00:13.28) / FIT:9.55 (00:36.59)	35.95 *
33	Nico Schneider	2005	Flaach	WE:9.00 (3.73) / SL:9.20 (00:12.47) / FIT:9.85 (00:34.31) / SP:07.80 (07.80)	35.85 *
	Mike Pinter	2006	Hagenbuch	SL:8.30 (00:13.72) / FIT:9.70 (00:35.94) / ZW:9.25 (17) / SP:08.60 (08.60)	35.85 *
35	Laurin Hollenstein	2006	Seen	HW:8.90 (1.05) / SL:9.00 (00:12.69) / FIT:9.40 (00:37.21) / SP:08.45 (08.45)	35.75 *
	Florian Sigg	2005	Thalheim	BO:08.80 (08.80) / SL:9.30 (00:12.30) / BA:08.65 (08.65) / SP:09.00 (09.00)	35.75 *
37	Lenas Grundl	2005	Seen	HW:8.60 (1.00) / SL:8.90 (00:12.79) / FIT:9.70 (00:35.06) / SP:08.50 (08.50)	35.70 *
	Lenny Bolli	2005	Pflanzschule	HW:9.60 (1.15) / SL:9.40 (00:12.17) / ZW:9.00 (16) / SP:07.70 (07.70)	35.70 *
39	Fabian Müller	2005	Dättlikon	BO:09.30 (09.30) / WE:8.60 (3.43) / SL:8.20 (00:14.04) / FIT:9.55 (00:36.10)	35.65 *

Rang	Person	Jg	Verein	Leistungen	Total
39	Andrin Maier	2006	Andelfingen	HW:8.30 (0.95) / WE:8.90 (3.65) / SL:8.60 (00:13.16) / FIT:9.85 (00:34.56)	35.65 *
41	Nils Maier	2006	Andelfingen	HW:8.60 (1.00) / WE:8.90 (3.66) / SL:8.40 (00:13.51) / FIT:9.70 (00:35.63)	35.60 *
	Ramun Wehrl	2006	Pflanzschule	HW:8.60 (1.00) / FIT:9.25 (00:38.03) / ZW:10.00 (21) / SP:07.75 (07.75)	35.60 *
43	Timo Weber	2006	Pflanzschule	SL:9.10 (00:12.56) / FIT:9.70 (00:35.09) / ZW:9.50 (18) / SP:07.25 (07.25)	35.55 *
44	Nikolas Ernst	2006	Seen	SL:9.00 (00:12.68) / FIT:9.25 (00:38.19) / ZW:9.00 (16) / SP:08.20 (08.20)	35.45 *
	Andrin Hohl	2005	Seen	HW:9.20 (1.10) / SL:8.60 (00:13.18) / FIT:9.55 (00:36.16) / SP:08.10 (08.10)	35.45 *
	Levi Nyffenegger	2006	Hittnau	HW:8.60 (1.00) / SL:9.00 (00:12.63) / ZW:8.50 (14) / SP:09.35 (09.35)	35.45 *
47	Timon Baumgartner	2006	Hittnau	HW:8.00 (0.90) / SL:9.30 (00:12.38) / FIT:9.85 (00:34.81) / ZW:8.25 (13)	35.40 *
48	Tim Thalmann	2005	Hettlingen	HW:9.20 (1.10) / WE:8.90 (3.62) / ZW:8.25 (13) / SP:09.00 (09.00)	35.35 *
49	Fabian Hieke	2006	Seen	WE:8.60 (3.35) / SL:8.50 (00:13.47) / FIT:9.40 (00:37.82) / SP:08.80 (08.80)	35.30 *
50	Lucius Loose	2005	Dättlikon	BO:08.40 (08.40) / WE:8.90 (3.63) / SL:8.40 (00:13.62) / FIT:9.40 (00:37.38)	35.10 *
51	Livio Kürzi	2005	Seen	HW:8.00 (0.90) / SL:8.40 (00:13.69) / FIT:9.85 (00:34.56) / SP:08.80 (08.80)	35.05
52	Colin Keller	2006	Hettlingen	HW:9.20 (1.10) / WE:8.40 (3.28) / KU:7.90 (4.85) / ZW:9.50 (18)	35.00
	Loris Baumann	2005	Hettlingen	WE:8.60 (3.30) / FIT:9.70 (00:35.38) / ZW:8.50 (14) / BA:08.20 (08.20)	35.00
54	Kim Gisler	2006	Flaach	HW:8.60 (1.00) / WE:8.30 (3.18) / SL:9.10 (00:12.53) / FIT:8.95 (00:40.50)	34.95
	Nick Wettstein	2006	Hittnau	HW:8.60 (1.00) / WE:8.20 (3.09) / FIT:9.70 (00:35.37) / BA:08.45 (08.45)	34.95
56	Thomas Lenherr	2006	Turbenthal	WE:8.80 (3.60) / FIT:9.10 (00:39.88) / ZW:8.00 (12) / SP:08.90 (08.90)	34.80
	Felzian Vocke	2006	Seen	HW:8.90 (1.05) / SL:8.20 (00:14.00) / FIT:9.70 (00:35.56) / SP:08.00 (08.00)	34.80
	Silvan Wieduwilt	2006	Seen	HW:8.60 (1.00) / SL:8.60 (00:13.20) / ZW:9.50 (18) / SP:08.10 (08.10)	34.80
	Timon Abt	2005	Seen	WE:8.40 (3.27) / KU:8.10 (5.24) / FIT:9.40 (00:37.25) / SP:08.90 (08.90)	34.80
60	Silvan Forrer	2006	Altikon	SL:8.40 (00:13.50) / FIT:9.25 (00:38.03) / ZW:8.75 (15) / BA:08.25 (08.25)	34.65
61	Andrin Brühlmann	2006	Uhwiesen	SL:8.50 (00:13.47) / FIT:8.80 (00:41.59) / ZW:9.00 (16) / SP:08.30 (08.30)	34.60
62	Tiziano Dazzi	2005	Hittnau	SL:8.50 (00:13.35) / FIT:10.00 (00:33.84) / ZW:8.25 (13) / SP:07.80 (07.80)	34.55
	Linard Lamprecht	2006	Hettlingen	HW:8.60 (1.00) / SL:8.50 (00:13.39) / FIT:8.95 (00:40.60) / ZW:8.50 (14)	34.55
64	Florin Richter	2006	Effretikon	SL:8.10 (00:14.20) / FIT:8.80 (00:41.69) / ZW:9.00 (16) / BA:08.60 (08.60)	34.50
	Dennis Müller	2006	Altikon	BO:08.70 (08.70) / SL:8.60 (00:13.28) / SS:8.10 (122) / SP:09.10 (09.10)	34.50
66	Lionel Gut	2005	Effretikon	WE:8.30 (3.20) / SL:8.10 (00:14.18) / FIT:9.55 (00:36.72) / BA:08.50 (08.50)	34.45
	Dominic Hohl	2005	Seen	WE:8.80 (3.61) / SL:8.70 (00:12.92) / FIT:9.55 (00:36.66) / SP:07.40 (07.40)	34.45
68	Janis Derk	2005	Dättlikon	BO:08.80 (08.80) / WE:8.00 (2.90) / FIT:9.10 (00:39.42) / ZW:8.50 (14)	34.40
69	Cian Wade	2005	Pflanzschule	HW:8.60 (1.00) / WE:9.20 (3.82) / SL:9.30 (00:12.30) / SP:07.25 (07.25)	34.35
	Andreu Alberola	2006	Hettlingen	WE:8.60 (3.31) / SL:8.30 (00:13.89) / ZW:9.00 (16) / SP:08.45 (08.45)	34.35
71	Kaspar Schaffner	2006	Dägerlen	BO:08.70 (08.70) / FIT:8.65 (00:42.44) / ZW:9.25 (17) / SP:07.65 (07.65)	34.25
	Jan Rubli	2006	Dägerlen	BO:08.80 (08.80) / FIT:9.40 (00:37.97) / ZW:8.25 (13) / SP:07.80 (07.80)	34.25
	Jan Freleremuth	2005	Dättlikon	BO:08.95 (08.95) / WE:8.00 (2.91) / SL:8.20 (00:14.06) / FIT:9.10 (00:39.15)	34.25
74	Mischa Wisler	2006	Seen	HW:8.30 (0.95) / WE:8.00 (2.95) / FIT:9.40 (00:37.75) / SP:08.50 (08.50)	34.20
75	Ramon Fazlija	2005	Dättlikon	BO:08.50 (08.50) / WE:8.00 (2.93) / FIT:8.65 (00:42.47) / ZW:9.00 (16)	34.15
76	Dea Huonder	2005	Seen	WE:9.10 (3.79) / SL:8.70 (00:13.03) / FIT:8.80 (00:41.81) / SP:07.50 (07.50)	34.10
	Niklas Daniel	2005	Seen	HW:8.30 (0.95) / SL:8.50 (00:13.38) / FIT:9.10 (00:39.47) / SP:08.20 (08.20)	34.10
78	Maxi Schröder	2006	Hettlingen	HW:8.30 (0.95) / WE:8.40 (3.28) / FIT:9.10 (00:39.71) / ZW:8.25 (13)	34.05
	Sven Baumann	2005	Hettlingen	WE:8.60 (3.30) / FIT:8.95 (00:40.40) / ZW:8.50 (14) / SP:08.00 (08.00)	34.05
80	Arran Ammann	2006	Seen	HW:8.60 (1.00) / SL:8.20 (00:14.09) / KU:8.00 (5.00) / SP:09.20 (09.20)	34.00

Rang	Person	Jg	Verein	Leistungen	Total
80	Jannis Züger	2005	Bubikon Wolfhausen	SL:8.70 (00:13.06) / KU:8.30 (5.68) / ZW:8.75 (15) / SP:08.25 (08.25)	34.00
82	Nicolas Schifferle	2005	Hettlingen	WE:8.60 (3.43) / SL:8.30 (00:13.81) / FIT:8.95 (00:40.00) / SP:08.10 (08.10)	33.95
83	Robin Fehr	2005	Flaach	WE:8.40 (3.28) / SL:8.50 (00:13.37) / FIT:9.55 (00:36.41) / SP:07.40 (07.40)	33.85
84	Collin Rüdiger	2006	Seen	WE:8.40 (3.25) / SL:8.50 (00:13.34) / FIT:9.40 (00:37.16) / SP:07.50 (07.50)	33.80
85	Nico Schwarzenbach	2006	Flaach	HW:7.70 (0.85) / WE:8.20 (3.12) / SL:8.40 (00:13.56) / FIT:9.40 (00:37.25)	33.70
86	Tim Weber	2005	Seen	HW:9.20 (1.10) / WE:8.60 (3.32) / SL:8.10 (00:14.12) / SP:07.75 (07.75)	33.65
87	Philipp Caceres	2005	Pflanzschule	HW:8.60 (1.00) / WE:8.60 (3.43) / ZW:8.50 (14) / SP:07.85 (07.85)	33.55
88	Nando Wüest	2006	Hettlingen	HW:8.60 (1.00) / WE:8.60 (3.43) / SL:7.80 (00:14.71) / ZW:8.50 (14)	33.50
	Dionys Buschor	2005	Hittnau	SL:8.10 (00:14.19) / FIT:9.10 (00:39.25) / ZW:9.00 (16) / SP:07.30 (07.30)	33.50
	Aywin Nay	2005	Hittnau	HW:8.00 (0.90) / WE:8.70 (3.47) / SL:8.60 (00:13.29) / SP:08.20 (08.20)	33.50
91	Andrin Oswald	2006	Seen	HW:8.60 (1.00) / WE:8.70 (3.46) / SL:8.50 (00:13.31) / SP:07.60 (07.60)	33.40
	André Ehrensperger	2005	Marthalen	WE:8.10 (3.03) / SL:8.10 (00:14.28) / FIT:8.95 (00:40.13) / SP:08.25 (08.25)	33.40
93	Andrin Haberzettl	2005	Pflanzschule	WE:8.20 (3.11) / SL:8.20 (00:13.93) / FIT:9.10 (00:39.53) / SP:07.85 (07.85)	33.35
94	Fabian Oswald	2005	Bubikon Wolfhausen	SL:8.40 (00:13.56) / KU:8.20 (5.47) / ZW:9.25 (17) / SP:07.45 (07.45)	33.30
	Cyrill Röthlisberger	2005	Bubikon Wolfhausen	SL:8.40 (00:13.56) / KU:8.10 (5.36) / ZW:8.25 (13) / SP:08.55 (08.55)	33.30
96	Andrin Orlandi	2006	Turbenthal	HW:7.40 (0.80) / SL:8.10 (00:14.25) / FIT:9.25 (00:38.59) / ZW:8.50 (14)	33.25
97	Jonas Züst	2005	Seen	WE:8.30 (3.14) / SL:7.90 (00:14.64) / FIT:9.40 (00:37.90) / SP:07.60 (07.60)	33.20
98	Sandro Bättig	2006	Marthalen	HW:8.00 (0.90) / WE:7.90 (2.85) / SL:8.30 (00:13.71) / FIT:8.95 (00:40.60)	33.15
99	Cyrill Ribl	2006	Uhwiesen	SL:8.20 (00:13.91) / FIT:9.25 (00:38.72) / ZW:8.25 (13) / SP:07.40 (07.40)	33.10
100	Marius Kyburz	2005	Pflanzschule	HW:8.60 (1.00) / WE:8.40 (3.22) / SL:8.20 (00:13.93) / SP:07.75 (07.75)	32.95
101	Jamie Eichenberger	2006	Hittnau	HW:8.00 (0.90) / KU:8.30 (5.63) / FIT:9.10 (00:39.81) / SP:07.50 (07.50)	32.90
	Sean Paterson	2005	Andelfingen	HW:7.70 (0.85) / WE:7.90 (2.84) / SL:7.90 (00:14.69) / FIT:9.40 (00:37.88)	32.90
103	Lino Sella	2006	Hettlingen	WE:8.60 (3.39) / SL:7.20 (00:16.09) / FIT:8.80 (00:41.13) / SP:08.20 (08.20)	32.80
104	Cedric Thöny	2006	Hittnau	HW:7.70 (0.85) / WE:8.30 (3.18) / FIT:9.25 (00:38.87) / SP:07.40 (07.40)	32.65
	Nicolas Blum	2006	Elgg	HW:7.70 (0.85) / ZW:9.25 (17) / SS:8.50 (130) / SP:07.20 (07.20)	32.65
	Tim Keller	2005	Dättlikon	BO:08.30 (08.30) / WE:8.30 (3.20) / SL:8.00 (00:14.47) / FIT:8.05 (00:46.59)	32.65
107	Jonas Föhler	2006	Dägerlen	BO:07.40 (07.40) / KU:8.20 (5.40) / FIT:8.50 (00:43.65) / ZW:8.50 (14)	32.60
108	Tim Würml	2005	Bubikon Wolfhausen	SL:8.00 (00:14.47) / KU:8.30 (5.78) / ZW:8.75 (15) / SP:07.50 (07.50)	32.55
109	Pascal Moser	2005	Flaach	WE:7.80 (2.75) / SL:8.20 (00:14.06) / FIT:9.10 (00:39.85) / SP:07.40 (07.40)	32.50
	Nils Fiesler	2005	Flaach	WE:8.10 (3.01) / SL:8.10 (00:14.25) / FIT:9.10 (00:39.25) / SP:07.20 (07.20)	32.50
111	Glan Hafen	2006	Effretikon	WE:7.90 (2.89) / SL:8.30 (00:13.75) / FIT:8.50 (00:43.47) / SP:07.65 (07.65)	32.35
112	Jayden Villiger	2005	Dättlikon	BO:08.80 (08.80) / WE:8.00 (2.91) / FIT:8.50 (00:43.22) / ZW:7.00 (08)	32.30
	Florian Zingg	2005	Elgg	WE:8.00 (2.93) / SL:7.60 (00:15.22) / ZW:9.00 (16) / SP:07.70 (07.70)	32.30
114	Adrien Rieker	2006	Flaach	HW:7.70 (0.85) / WE:8.00 (2.96) / SL:7.60 (00:15.18) / FIT:8.80 (00:41.87)	32.10
115	Andreas Lechler	2006	Bubikon Wolfhausen	SL:8.50 (00:13.44) / KU:7.80 (4.64) / ZW:8.00 (12) / SP:07.60 (07.60)	31.90
116	Arlind Bozhdaraj	2006	Hittnau	HW:8.00 (0.90) / WE:7.70 (2.72) / SL:7.40 (00:15.65) / ZW:8.75 (15)	31.85
117	Elias Hässler	2006	Hittnau	WE:8.20 (3.12) / KU:7.40 (3.80) / ZW:7.75 (11) / SP:08.40 (08.40)	31.75
118	Lars Meissner	2006	Andelfingen	HW:7.10 (0.75) / WE:7.60 (2.58) / SL:7.60 (00:15.28) / FIT:9.25 (00:38.34)	31.55
119	Joel Bleiker	2005	Hettlingen	WE:8.60 (3.45) / SL:8.50 (00:13.37) / ZW:6.50 (03) / BA:07.85 (07.85)	31.45
120	David Reinauer	2005	Bubikon Wolfhausen	SL:7.90 (00:14.64) / KU:8.00 (5.09) / ZW:7.25 (09) / SP:08.10 (08.10)	31.25
121	Linus Langenauer	2005	Bubikon Wolfhausen	SL:8.20 (00:13.94) / KU:7.90 (4.83) / ZW:7.75 (11) / SP:07.30 (07.30)	31.15

Rang	Person	Jg	Verein	Leistungen	Total
122	Mark Bolt	2006	Hilttau	KU:7.90 (4.84) / FIT:8.80 (00:41.37) / ZW:6.75 (07) / SP:07.55 (07.55)	31.00
123	Davide Palma	2006	Seen	HW:7.70 (0.85) / WE:7.80 (2.75) / SL:7.70 (00:15.00) / SP:07.70 (07.70)	30.90
124	Marc Bachofen	2005	Bubikon Wolfhausen	SL:6.90 (00:16.51) / KU:7.90 (4.94) / ZW:8.25 (13) / SP:07.25 (07.25)	30.30
125	Cayo Meier	2006	Andelfingen	HW:6.50 (0.65) / WE:6.90 (2.06) / SL:6.50 (00:18.03) / FIT:7.30 (00:51.31)	27.20

Allround

I (Knaben)

Rang	Person	Jg	Verein	Leistungen	Total	
1	Samuel Ernst	2007	Andelfingen	HW:9.20 (0.95) / WE:10.00 (3.98) / SL:10.00 (00:09.37) / FIT:10.00 (00:35.12)	39.20	G
2	Rodin Kistler	2007	Hettlingen	HW:10.00 (1.10) / WE:10.00 (4.12) / SL:9.80 (00:09.78) / SP:09.35 (09.35)	39.15	S
3	Niklas Keller	2007	Flaach	HW:9.60 (1.00) / WE:9.90 (3.75) / SL:9.60 (00:10.00) / FIT:10.00 (00:34.57)	39.10	B
4	Til Meler	2007	Wildberg	BO:09.70 (09.70) / STH:10.00 (35) / SL:9.60 (00:10.08) / FIT:9.70 (00:37.03)	39.00	*
5	Neo Lehner	2007	Andelfingen	HW:9.60 (1.00) / WE:9.70 (3.67) / SL:9.60 (00:10.03) / FIT:10.00 (00:33.56)	38.90	*
6	Ramon Muffler	2008	Hilttau	WE:9.90 (3.78) / SL:9.80 (00:10.00) / FIT:10.00 (00:35.75) / BA:09.25 (09.25)	38.75	*
7	Tyler Kurz	2007	Andelfingen	HW:9.60 (1.00) / WE:9.90 (3.74) / SL:9.50 (00:10.38) / FIT:9.55 (00:38.50)	38.55	*
8	Tom Zwahlen	2007	Andelfingen	HW:9.20 (0.95) / WE:9.60 (3.57) / SL:9.60 (00:10.05) / FIT:10.00 (00:35.18)	38.40	*
	Livio Künzle	2007	Effretikon	STH:10.00 (35) / SL:9.30 (00:10.65) / KU:9.70 (5.75) / FIT:9.40 (00:39.81)	38.40	*
10	Jonas Wittwer	2007	Hettlingen	SL:9.40 (00:10.53) / FIT:9.55 (00:38.12) / BA:10.00 (10.00) / SP:09.20 (09.20)	38.15	*
	Jonas Hangartner	2008	Dägerlen	HW:9.20 (0.95) / WE:9.20 (3.32) / FIT:10.00 (00:35.88) / ZW:9.75 (17)	38.15	*
12	Moritz Schneberger	2008	Andelfingen	HW:9.60 (1.00) / SL:9.70 (00:09.83) / FIT:9.55 (00:38.84) / ZW:9.25 (15)	38.10	*
	Nico Kürzi	2007	Seen	SL:9.40 (00:10.47) / FIT:9.85 (00:36.87) / ZW:9.50 (16) / SP:09.35 (09.35)	38.10	*
14	Luke Sutter	2008	Andelfingen	HW:8.60 (0.85) / SL:9.40 (00:10.47) / FIT:10.00 (00:34.50) / ZW:10.00 (18)	38.00	*
15	Timo Brunold	2007	Dägerlen	BO:09.20 (09.20) / FIT:10.00 (00:35.93) / ZW:9.25 (15) / SP:09.50 (09.50)	37.95	*
16	Jan Feldmann	2008	Seen	SL:9.30 (00:10.72) / FIT:10.00 (00:34.72) / ZW:9.50 (16) / SP:09.10 (09.10)	37.90	*
17	Noel Mannhard	2007	Wildberg	HW:8.90 (0.90) / SL:9.50 (00:10.38) / FIT:9.70 (00:37.53) / SP:09.55 (09.55)	37.65	*
18	Florian Kämpfer	2008	Wildberg	BO:09.30 (09.30) / FIT:9.10 (00:41.28) / BA:09.50 (09.50) / SP:09.65 (09.65)	37.55	*
	Niels Diethelm	2008	Marthalen	HW:9.60 (1.00) / WE:9.00 (3.24) / SL:9.10 (00:11.00) / FIT:9.85 (00:36.63)	37.55	*
	Nevin Hintermann	2008	Bubikon Wolfhausen	WE:9.30 (3.41) / SL:9.50 (00:10.22) / FIT:9.55 (00:38.81) / SP:09.20 (09.20)	37.55	*
	Nino Griesser	2008	Andelfingen	HW:9.20 (0.95) / SL:9.50 (00:10.25) / FIT:9.85 (00:36.75) / ZW:9.00 (14)	37.55	*
22	Lars Jaros	2007	Wülflingen	HW:9.20 (0.95) / SL:9.30 (00:10.66) / KU:9.30 (4.96) / FIT:9.70 (00:37.00)	37.50	*
23	Fabio Caru	2007	Effretikon	SL:9.30 (00:10.63) / FIT:9.55 (00:38.53) / ZW:9.50 (16) / BA:09.00 (09.00)	37.35	*
	Lino Huber	2008	Hilttau	HW:8.30 (0.80) / SL:9.70 (00:09.91) / FIT:9.70 (00:37.25) / BA:09.65 (09.65)	37.35	*
	Nino Saller	2007	Flaach	WE:9.00 (3.25) / SL:9.70 (00:09.96) / FIT:9.55 (00:38.22) / SP:09.10 (09.10)	37.35	*
26	Gian Schnider	2008	Andelfingen	HW:8.90 (0.90) / SL:9.40 (00:10.41) / FIT:9.55 (00:38.22) / ZW:9.25 (15)	37.10	*
27	Constantin Zisler	2007	Ilnau	STH:7.80 (24) / WE:9.70 (3.62) / SL:9.80 (00:09.69) / ZW:9.75 (17)	37.05	*
28	Linus Joho	2008	Andelfingen	HW:9.20 (0.95) / SL:9.20 (00:10.81) / FIT:9.10 (00:41.12) / ZW:9.50 (16)	37.00	*
29	Yanis Dübendorfer	2008	Seen	SL:9.50 (00:10.28) / FIT:9.55 (00:38.78) / ZW:9.50 (16) / SP:08.40 (08.40)	36.95	*
30	Levin Züst	2007	Seen	SL:8.60 (00:11.69) / FIT:9.55 (00:38.40) / ZW:9.25 (15) / SP:09.50 (09.50)	36.90	*
	Florin Laib	2007	Turbenthal	SL:9.60 (00:10.06) / FIT:9.85 (00:36.16) / ZW:9.00 (14) / SP:08.45 (08.45)	36.90	*
	Shane Knüsel	2007	Marthalen	SL:9.30 (00:10.75) / FIT:9.25 (00:40.54) / ZW:9.25 (15) / SP:09.10 (09.10)	36.90	*
	Kevin Keller	2007	Uhwiesen	SL:9.40 (00:10.56) / FIT:9.85 (00:36.81) / ZW:9.00 (14) / SP:08.65 (08.65)	36.90	*
34	Ciro Sulser	2007	Hettlingen	HW:9.60 (1.00) / WE:9.60 (3.57) / ZW:8.50 (12) / BA:09.15 (09.15)	36.85	*
	Jan Wipf	2007	Marthalen	WE:9.10 (3.31) / SL:9.20 (00:10.91) / FIT:9.55 (00:38.25) / SP:09.00 (09.00)	36.85	*
36	Leon Wulff	2008	Seen	SL:9.50 (00:10.31) / FIT:9.40 (00:39.87) / ZW:9.50 (16) / SP:08.30 (08.30)	36.70	*
37	Phineas Aeschmann	2008	Andelfingen	HW:8.90 (0.90) / SL:9.20 (00:10.88) / FIT:9.55 (00:38.88) / ZW:9.00 (14)	36.65	*
38	Raphael Stegemann	2007	Andelfingen	HW:8.90 (0.90) / WE:9.20 (3.37) / SL:9.10 (00:11.04) / FIT:9.40 (00:39.68)	36.60	*
	Mattia Cirolli	2007	Seen	WE:9.10 (3.27) / FIT:9.70 (00:37.59) / ZW:8.50 (12) / SP:09.30 (09.30)	36.60	*

Rang	Person	Jg	Verein	Leistungen	Total
38	Matthew Pinter	2008	Hagenbuch	WE:8.90 (3.19) / SL:9.30 (00:10.69) / FIT:9.55 (00:38.25) / SP:08.85 (08.85)	36.60 *
	Kay Seewald	2007	Hettlingen	SL:9.20 (00:10.96) / FIT:9.70 (00:37.72) / ZW:9.25 (15) / SP:08.45 (08.45)	36.60 *
42	Jan Bretscher	2008	Hagenbuch	WE:8.90 (3.14) / FIT:9.40 (00:39.87) / SS:10.00 (151) / SP:08.25 (08.25)	36.55 *
	Corvin Lamprecht	2008	Hettlingen	WE:9.20 (3.32) / FIT:9.40 (00:39.50) / ZW:8.75 (13) / SP:09.20 (09.20)	36.55 *
44	Finn Jucker	2007	Hittnau	SL:9.40 (00:10.41) / FIT:9.85 (00:36.25) / ZW:8.75 (13) / SP:08.50 (08.50)	36.50 *
45	Manuel Schmuckl	2008	Uhwiesen	SL:9.00 (00:11.12) / FIT:9.25 (00:40.56) / ZW:9.25 (15) / SP:08.95 (08.95)	36.45 *
	Yves Kern	2008	Uhwiesen	SL:9.20 (00:10.87) / FIT:9.70 (00:37.87) / ZW:8.75 (13) / SP:08.80 (08.80)	36.45 *
	Levin Steinemann	2008	Elgg	WE:8.60 (2.82) / SL:9.20 (00:10.97) / FIT:9.25 (00:40.84) / SP:09.40 (09.40)	36.45 *
48	Gian Bommell	2007	Seen	SL:9.50 (00:10.20) / FIT:9.10 (00:41.03) / ZW:8.50 (12) / SP:09.30 (09.30)	36.40 *
49	Nico Graf	2008	Seen	SL:9.30 (00:10.75) / FIT:9.40 (00:39.22) / ZW:8.75 (13) / SP:08.90 (08.90)	36.35
50	Celestin Hollensteln	2008	Seen	SL:9.50 (00:10.38) / FIT:9.25 (00:40.09) / ZW:8.00 (10) / SP:09.55 (09.55)	36.30
51	Timon Zoller	2007	Hettlingen	WE:9.40 (3.45) / SL:9.40 (00:10.47) / ZW:7.75 (09) / BA:09.70 (09.70)	36.25
52	Sandro Bähler	2008	Wildberg	HW:8.90 (0.90) / WE:8.80 (3.08) / SL:8.80 (00:11.31) / FIT:9.70 (00:37.84)	36.20
	Fabio Moser	2008	Andelfingen	HW:8.30 (0.80) / SL:8.70 (00:11.41) / FIT:9.70 (00:37.79) / ZW:9.50 (16)	36.20
54	Tim Presser	2008	Andelfingen	HW:8.60 (0.85) / SL:8.80 (00:11.37) / FIT:9.25 (00:40.66) / ZW:9.50 (16)	36.15
	Lars Freiermuth	2008	Dättlikon	BO:08.70 (08.70) / WE:9.30 (3.42) / FIT:9.40 (00:39.97) / ZW:8.75 (13)	36.15
56	Dominik Müller	2007	Hittnau	WE:9.20 (3.32) / SL:9.50 (00:10.28) / ZW:8.50 (12) / SP:08.90 (08.90)	36.10
57	Raul Cussèdu	2008	Wildberg	BO:09.00 (09.00) / HW:8.30 (0.80) / FIT:9.25 (00:40.62) / BA:09.50 (09.50)	36.05
	Luca Brauchli	2007	Bubikon Wolfhausen	WE:8.90 (3.12) / SL:8.50 (00:11.96) / FIT:9.85 (00:36.00) / SP:08.80 (08.80)	36.05
59	Lian Bierl	2008	Wildberg	SL:9.00 (00:11.18) / SS:8.00 (100) / BA:09.35 (09.35) / SP:09.60 (09.60)	35.95
60	Kilian Wild	2008	Bubikon Wolfhausen	WE:8.70 (3.02) / SL:9.00 (00:11.16) / FIT:9.25 (00:40.00) / SP:08.95 (08.95)	35.90
61	Leo De Genua	2008	Bubikon Wolfhausen	WE:8.20 (2.62) / SL:9.20 (00:10.93) / FIT:9.85 (00:36.62) / SP:08.55 (08.55)	35.80
62	Elias Malyshev	2008	Seen	SL:9.20 (00:10.99) / FIT:9.55 (00:38.81) / ZW:8.50 (12) / SP:08.50 (08.50)	35.75
	Jennik Baumgartner	2007	Flaach	WE:8.80 (3.05) / SL:8.90 (00:11.22) / FIT:9.25 (00:40.03) / SP:08.80 (08.80)	35.75
64	Don Maina	2008	Marthalen	HW:9.20 (0.95) / WE:8.70 (3.02) / SL:9.00 (00:11.15) / FIT:8.80 (00:43.12)	35.70
	Micha Bircher	2008	Illnau	HW:8.60 (0.85) / WE:9.60 (3.57) / FIT:9.25 (00:40.60) / ZW:8.25 (11)	35.70
	Luis Föllmi	2008	Andelfingen	HW:8.60 (0.85) / SL:9.30 (00:10.69) / FIT:8.80 (00:43.66) / ZW:9.00 (14)	35.70
67	Andri Wehrli	2008	Wildberg	WE:8.60 (2.83) / FIT:8.95 (00:42.44) / ZW:9.50 (16) / SP:08.55 (08.55)	35.60
68	Nicola Keller	2008	Andelfingen	HW:8.30 (0.80) / SL:9.10 (00:11.09) / FIT:9.40 (00:39.19) / ZW:8.75 (13)	35.55
69	Alan Barzanji	2008	Seen	SL:9.10 (00:11.06) / FIT:8.80 (00:43.03) / ZW:9.00 (14) / SP:08.60 (08.60)	35.50
	Cedric Probst	2007	Flaach	HW:8.30 (0.80) / WE:8.60 (2.95) / SL:9.50 (00:10.38) / FIT:9.10 (00:41.78)	35.50
	Tobias Eichelberger	2008	Wülflingen	HW:8.30 (0.80) / SL:9.30 (00:10.65) / KU:8.50 (3.71) / FIT:9.40 (00:39.75)	35.50
	Sven Mühlihelm	2008	Wülflingen	HW:8.90 (0.90) / SL:9.10 (00:11.06) / KU:7.80 (3.00) / FIT:9.70 (00:37.13)	35.50
73	Sandro Berwert	2008	Effretikon	WE:9.20 (3.34) / ZW:9.00 (14) / BA:08.45 (08.45) / SP:08.75 (08.75)	35.40
	Mirco Tomas	2007	Elgg	BO:08.60 (08.60) / SL:9.20 (00:10.86) / BA:08.80 (08.80) / SP:08.80 (08.80)	35.40
75	Lenny Zahner	2007	Seen	SL:8.60 (00:11.75) / FIT:9.70 (00:37.87) / ZW:7.50 (08) / SP:09.55 (09.55)	35.35
76	Severin Heer	2007	Seen	SL:9.30 (00:10.75) / FIT:8.50 (00:45.47) / SS:8.50 (110) / SP:09.00 (09.00)	35.30
	Luis Alves	2008	Hettlingen	HW:8.30 (0.80) / WE:8.80 (3.10) / SL:8.80 (00:11.34) / FIT:9.40 (00:39.13)	35.30
	Nico Eicher	2007	Effretikon	SL:8.60 (00:11.75) / FIT:9.10 (00:41.37) / ZW:9.25 (15) / BA:08.35 (08.35)	35.30
	Jonas Räss	2008	Seen	SL:9.20 (00:10.91) / FIT:9.10 (00:41.06) / ZW:8.50 (12) / SP:08.50 (08.50)	35.30
80	Janis Berger	2008	Andelfingen	HW:8.00 (0.75) / SL:9.20 (00:10.88) / FIT:9.25 (00:40.10) / ZW:8.75 (13)	35.20

Rang	Person	Jg	Verein	Leistungen	Total
80	Benjamin Furrer	2007	Effretikon	HW:8.60 (0.85) / SL:9.20 (00:10.90) / FIT:8.80 (00:43.09) / SP:08.60 (08.60)	35.20
82	Flurin Sennhuser	2007	Wülflingen	HW:8.30 (0.80) / SL:9.10 (00:11.00) / KU:8.20 (3.49) / FIT:9.55 (00:38.25)	35.15
83	Paul von Massenbach	2008	Andelfingen	HW:8.90 (0.90) / SL:8.70 (00:11.59) / FIT:8.95 (00:42.13) / ZW:8.50 (12)	35.05
84	Tim Häusler	2008	Bubikon Wolfhausen	WE:8.60 (2.89) / SL:8.60 (00:11.74) / FIT:8.80 (00:43.47) / SP:08.90 (08.90)	34.90
	Janis Reiser	2008	Hettlingen	WE:8.70 (3.00) / SL:8.90 (00:11.22) / FIT:9.40 (00:39.72) / SP:07.90 (07.90)	34.90
86	Pascal Hesse	2008	Hettlingen	WE:8.90 (3.13) / SL:8.60 (00:11.72) / FIT:9.25 (00:40.60) / SP:08.10 (08.10)	34.85
	Mischa Fahrni	2008	Hilttau	WE:8.80 (3.11) / FIT:9.10 (00:41.25) / BA:08.45 (08.45) / SP:08.50 (08.50)	34.85
	Elias Dändliker	2008	Effretikon	SL:8.90 (00:11.25) / FIT:8.95 (00:42.88) / ZW:8.75 (13) / SP:08.25 (08.25)	34.85
	Eren Demircioglu	2007	Andelfingen	HW:8.30 (0.80) / WE:8.90 (3.19) / SL:8.70 (00:11.50) / FIT:8.95 (00:42.88)	34.85
90	Silvan Ammann	2008	Pflanzschule	WE:8.70 (3.00) / SL:8.90 (00:11.25) / ZW:8.00 (10) / SP:09.20 (09.20)	34.80
91	Elias Sonderegger	2008	Dättlikon	BO:07.80 (07.80) / WE:8.60 (2.85) / FIT:9.10 (00:41.47) / ZW:9.25 (15)	34.75
92	Jannis Hinnen	2007	Marthalen	HW:8.60 (0.85) / WE:8.30 (2.68) / SL:8.40 (00:12.00) / ZW:9.25 (15)	34.55
93	Gianluca Candrian	2008	Pflanzschule	WE:8.60 (2.88) / FIT:8.65 (00:44.13) / ZW:8.25 (11) / SP:09.00 (09.00)	34.50
	Janis Zybach	2008	Uhwiesen	SL:8.40 (00:12.04) / FIT:8.95 (00:42.47) / ZW:8.50 (12) / SP:08.65 (08.65)	34.50
95	Flurin Bösch	2008	Dägerlen	BO:08.40 (08.40) / FIT:8.80 (00:43.12) / ZW:8.25 (11) / SP:09.00 (09.00)	34.45
96	Ralf Stutz	2008	Marthalen	WE:8.10 (2.51) / SL:8.20 (00:12.44) / FIT:9.40 (00:39.66) / SP:08.70 (08.70)	34.40
97	Loris Zuber	2008	Hettlingen	WE:8.70 (2.97) / ZW:9.25 (15) / BA:07.60 (07.60) / SP:08.80 (08.80)	34.35
	Ryan Villiger	2007	Dättlikon	BO:08.20 (08.20) / WE:8.60 (2.83) / FIT:8.80 (00:43.94) / ZW:8.75 (13)	34.35
99	Florian Fehr	2007	Hettlingen	WE:8.80 (3.09) / SL:8.70 (00:11.50) / ZW:8.25 (11) / SP:08.40 (08.40)	34.15
100	Tobias Jacobi	2008	Andelfingen	HW:7.70 (0.70) / SL:8.60 (00:11.78) / FIT:8.80 (00:43.53) / ZW:9.00 (14)	34.10
101	Michael Van Ojik	2007	Dättlikon	BO:07.90 (07.90) / WE:8.70 (2.98) / FIT:9.10 (00:41.66) / ZW:8.00 (10)	33.70
	Levin Roggensinger	2008	Thalheim	HW:8.90 (0.90) / WE:9.20 (3.35) / SS:7.00 (080) / SP:08.60 (08.60)	33.70
103	Nello Achermann	2007	Dägerlen	BO:07.00 (07.00) / FIT:9.10 (00:41.88) / ZW:8.75 (13) / SP:08.70 (08.70)	33.55
	Jan Gutknecht	2007	Thalheim	BO:07.70 (07.70) / FIT:9.10 (00:41.37) / ZW:8.75 (13) / SP:08.00 (08.00)	33.55
	Carlo Germann	2008	Illnau	HW:8.00 (0.75) / WE:8.20 (2.60) / SL:8.70 (00:11.53) / FIT:8.65 (00:44.03)	33.55
106	Ben Hirter	2007	Dättlikon	BO:07.40 (07.40) / SL:8.30 (00:12.22) / FIT:8.80 (00:43.84) / ZW:9.00 (14)	33.50
	Lorin Stalder	2008	Marthalen	WE:7.80 (2.30) / SL:8.20 (00:12.49) / FIT:8.80 (00:43.16) / SP:08.70 (08.70)	33.50
108	Liam Kulpers	2007	Hagenbuch	WE:8.60 (2.80) / FIT:8.80 (00:43.34) / ZW:7.50 (08) / SP:08.50 (08.50)	33.40
109	Cassian Pasquier	2008	Dättlikon	BO:07.60 (07.60) / WE:8.00 (2.41) / SL:8.90 (00:11.28) / FIT:8.80 (00:43.41)	33.30
110	Nathanael Habertzeltl	2007	Pflanzschule	WE:8.60 (2.87) / FIT:9.40 (00:39.41) / ZW:7.50 (08) / SP:07.75 (07.75)	33.25
111	Ronny Furrer	2008	Wildberg	HW:8.00 (0.75) / WE:8.10 (2.50) / KU:8.60 (3.87) / ZW:8.25 (11)	32.95
	Remo Bachofen	2007	Bubikon Wolfhausen	WE:8.10 (2.52) / SL:8.20 (00:12.59) / FIT:8.35 (00:46.12) / SP:08.30 (08.30)	32.95
113	Elias Gillhoff	2007	Effretikon	STH:6.50 (08) / WE:8.60 (2.87) / SL:8.60 (00:11.69) / FIT:8.65 (00:44.94)	32.35
114	Marvin Von Arx	2008	Turbenthal	SL:9.00 (00:11.14) / FIT:7.75 (00:50.25) / ZW:7.25 (07) / SP:08.25 (08.25)	32.25
115	Yanis Graf	2007	Wülflingen	HW:8.00 (0.75) / SL:8.40 (00:12.06) / KU:7.30 (2.51) / FIT:8.35 (00:46.12)	32.05
116	Lukas Böttig	2008	Hettlingen	HW:8.30 (0.80) / WE:7.80 (2.30) / ZW:7.50 (08) / SP:07.60 (07.60)	31.20
	Luca Ilardo	2007	Uhwiesen	SL:8.00 (00:12.84) / FIT:7.60 (00:51.41) / ZW:7.50 (08) / SP:08.10 (08.10)	31.20
118	Florian Fazlija	2007	Dättlikon	BO:07.70 (07.70) / WE:7.90 (2.35) / SL:7.60 (00:13.78) / FIT:7.15 (00:54.75)	30.35
	Mischa Lacher	2008	Illnau	STH:6.50 (05) / SL:8.20 (00:12.49) / FIT:7.90 (00:49.50) / ZW:7.75 (09)	30.35
120	Leon Fischer	2007	Fiaach	WE:7.10 (1.72) / SL:8.00 (00:12.81) / FIT:7.15 (00:54.69) / SP:07.60 (07.60)	29.85

Allround

K (Knaben)

Rang	Person	Jg	Verein	Leistungen	Total
1	Julien Bachmann	2009	Dägerlen	HW:9.60 (0.90) / WE:9.60 (3.01) / FIT:10.00 (00:37.38) / ZW:10.00 (18)	39.20 G
2	Jonathan Ernst	2009	Andelfingen	HW:9.60 (0.90) / SL:10.00 (00:10.25) / FIT:9.55 (00:40.19) / ZW:10.00 (17)	39.15 S
3	Lukas Zisler	2010	Illnau	STH:10.00 (35) / WE:9.20 (2.82) / SL:9.80 (00:10.66) / FIT:10.00 (00:37.34)	39.00 B
4	Niklas Merk	2009	Andelfingen	HW:9.20 (0.85) / SL:10.00 (00:10.38) / FIT:9.85 (00:38.91) / ZW:9.75 (14)	38.80 *
5	Tiago Reinoso	2009	Andelfingen	HW:9.20 (0.85) / SL:9.60 (00:11.19) / FIT:9.85 (00:38.54) / ZW:9.75 (14)	38.40 *
	Nico Albert	2009	Hagenbuch	WE:10.00 (3.42) / SL:9.90 (00:10.53) / FIT:9.85 (00:38.37) / SP:08.65 (08.65)	38.40 *
7	Dario Baumberger	2009	Seen	SL:10.00 (00:10.22) / FIT:9.70 (00:39.28) / ZW:9.75 (14) / SP:08.90 (08.90)	38.35 *
8	Dan Leandri	2009	Altikon	BO:09.20 (09.20) / SL:9.70 (00:10.81) / FIT:10.00 (00:37.78) / SP:09.40 (09.40)	38.30 *
	Linus Röhren	2009	Andelfingen	HW:8.90 (0.80) / SL:9.90 (00:10.50) / FIT:10.00 (00:37.84) / ZW:9.50 (13)	38.30 *
10	Joris Brunold	2009	Dägerlen	HW:9.60 (0.90) / FIT:10.00 (00:37.09) / ZW:9.50 (13) / SP:09.15 (09.15)	38.25 *
11	Lian Villiger	2009	Hagenbuch	WE:9.90 (3.25) / SL:9.80 (00:10.66) / FIT:9.85 (00:38.88) / SP:08.30 (08.30)	37.85 *
12	Levin Bär	2009	Dättlikon	BO:08.40 (08.40) / WE:9.90 (3.29) / SL:9.50 (00:11.30) / FIT:10.00 (00:37.00)	37.80 *
	Levin Koch	2009	Turbenthal	SL:9.80 (00:10.79) / FIT:9.55 (00:40.88) / ZW:9.75 (14) / SP:08.70 (08.70)	37.80 *
14	Jerome Blum	2010	Andelfingen	HW:8.90 (0.80) / SL:9.60 (00:11.10) / FIT:10.00 (00:36.85) / ZW:9.25 (12)	37.75 *
15	Tim Wahl	2009	Flaach	WE:9.70 (3.12) / SL:9.80 (00:10.78) / FIT:9.55 (00:40.21) / SP:08.55 (08.55)	37.60 *
	Eric Clemloch	2009	Hettlingen	HW:9.20 (0.85) / WE:9.60 (3.09) / SL:9.40 (00:11.58) / FIT:9.40 (00:41.43)	37.60 *
17	Justin Jansen	2009	Hagenbuch	WE:9.80 (3.22) / SL:9.60 (00:11.09) / FIT:9.85 (00:38.38) / SP:08.30 (08.30)	37.55 *
18	Timo Herrmann	2009	Altikon	WE:9.70 (3.13) / SL:9.40 (00:11.44) / ZW:10.00 (15) / SP:08.40 (08.40)	37.50 *
19	Marc Brandenberger	2009	Flaach	HW:8.90 (0.80) / WE:9.20 (2.83) / SL:9.70 (00:10.81) / FIT:9.55 (00:40.03)	37.35 *
20	Marc Frischknecht	2009	Marthalen	WE:9.60 (3.05) / SL:9.10 (00:11.81) / FIT:9.70 (00:39.72) / SP:08.90 (08.90)	37.30 *
21	Joshua Wehrli	2009	Hagenbuch	WE:9.40 (2.94) / SL:9.40 (00:11.53) / FIT:9.70 (00:39.88) / SP:08.75 (08.75)	37.25 *
22	Andrin Daepf	2009	Hettlingen	SL:9.60 (00:11.05) / FIT:9.40 (00:41.00) / ZW:10.00 (16) / SP:08.10 (08.10)	37.10 *
23	Levi Horisberger	2009	Seen	SL:9.60 (00:11.03) / FIT:9.25 (00:42.44) / ZW:9.25 (12) / SP:08.90 (08.90)	37.00 *
	Nick Reutemann	2009	Andelfingen	HW:8.90 (0.80) / SL:9.50 (00:11.25) / FIT:9.85 (00:38.59) / ZW:8.75 (10)	37.00 *
25	Luc Lalb	2009	Turbenthal	SL:9.40 (00:11.47) / FIT:9.70 (00:39.75) / ZW:9.25 (12) / SP:08.60 (08.60)	36.95 *
	Finn Schneider	2009	Flaach	HW:8.60 (0.75) / WE:9.30 (2.89) / SL:9.50 (00:11.34) / FIT:9.55 (00:40.72)	36.95 *
	Loris Cirolli	2009	Seen	SL:10.00 (00:09.09) / FIT:9.10 (00:43.19) / ZW:9.75 (14) / SP:08.10 (08.10)	36.95 *
	Simon Schmid	2009	Wildberg	HW:8.60 (0.75) / WE:9.10 (2.80) / SL:9.40 (00:11.50) / FIT:9.85 (00:38.97)	36.95 *
29	Silvan Bloom	2009	Marthalen	WE:8.90 (2.64) / FIT:9.10 (00:43.78) / ZW:10.00 (16) / SP:08.90 (08.90)	36.90 *
30	Pascal Bättig	2009	Marthalen	WE:9.10 (2.80) / SL:9.70 (00:10.99) / FIT:9.55 (00:40.75) / SP:08.50 (08.50)	36.85 *
31	Nick Gisler	2009	Flaach	HW:8.60 (0.75) / WE:8.90 (2.68) / SL:9.60 (00:11.13) / FIT:9.70 (00:39.31)	36.80 *
32	Levin Pandiani	2009	Turbenthal	SL:9.60 (00:11.07) / FIT:9.40 (00:41.62) / ZW:9.25 (12) / SP:08.45 (08.45)	36.70 *
	Theo Rutz	2009	Illnau	HW:8.60 (0.75) / WE:9.10 (2.78) / SL:9.60 (00:11.07) / FIT:9.40 (00:41.06)	36.70 *
	Nevio Kummer	2009	Andelfingen	HW:8.90 (0.80) / SL:9.50 (00:11.28) / FIT:8.80 (00:45.69) / ZW:9.50 (13)	36.70 *
35	Nicolas Klingenhegel	2009	Marthalen	WE:9.20 (2.87) / SL:8.60 (00:12.56) / FIT:9.40 (00:41.56) / SP:09.40 (09.40)	36.60
36	Levin Gyger	2010	Andelfingen	HW:8.90 (0.80) / SL:9.30 (00:11.69) / FIT:9.10 (00:43.69) / ZW:9.25 (12)	36.55
37	Alex Brunner	2009	Dättlikon	BO:08.80 (08.80) / WE:10.00 (3.51) / FIT:8.95 (00:44.06) / ZW:8.75 (10)	36.50
38	Leonardo Rossi	2009	Hagenbuch	WE:9.60 (3.00) / SL:9.40 (00:11.59) / ZW:8.50 (09) / SP:08.95 (08.95)	36.45
39	Louis Helm	2009	Pflanzschule	HW:8.30 (0.70) / SL:9.50 (00:11.36) / FIT:9.55 (00:40.85) / ZW:9.00 (11)	36.35

Rang	Person	Jg	Verein	Leistungen	Total
40	Dennis Dodaj	2009	Seen	SL:10.00 (00:09.31) / FIT:8.80 (00:45.69) / ZW:8.75 (10) / SP:08.75 (08.75)	36.30
41	Niklas Fink	2010	Andelfingen	HW:8.90 (0.80) / SL:8.50 (00:12.69) / FIT:9.10 (00:43.75) / ZW:9.75 (14)	36.25
42	Tim Hürlimann	2009	Wülflingen	HW:8.60 (0.75) / SL:9.40 (00:11.57) / KU:8.60 (2.91) / FIT:9.55 (00:40.78)	36.15
43	Tullo Zehnder	2009	Turbenthal	SL:9.30 (00:11.60) / FIT:8.50 (00:47.16) / ZW:10.00 (15) / SP:08.30 (08.30)	36.10
	Josh Oulmet	2009	Pflanzschule	WE:9.00 (2.73) / SL:9.60 (00:11.16) / FIT:9.10 (00:43.25) / SP:08.40 (08.40)	36.10
	Nico Schüpbach	2010	Andelfingen	HW:8.90 (0.80) / SL:8.90 (00:12.03) / FIT:9.55 (00:40.75) / ZW:8.75 (10)	36.10
46	Leon Salomonsson	2010	Turbenthal	SL:8.60 (00:12.47) / FIT:9.40 (00:41.75) / ZW:9.50 (13) / SP:08.50 (08.50)	36.00
47	Tim Tischhauser	2009	Illnau	STH:8.00 (25) / SL:9.40 (00:11.50) / FIT:9.55 (00:40.13) / ZW:9.00 (11)	35.95
	Janic Bertschi	2009	Andelfingen	HW:8.30 (0.70) / SL:9.00 (00:11.94) / FIT:9.40 (00:41.53) / ZW:9.25 (12)	35.95
49	Glen Kromer	2009	Pflanzschule	SL:9.40 (00:11.47) / FIT:9.25 (00:42.40) / ZW:8.75 (10) / SP:08.50 (08.50)	35.90
50	Mark Wüthrich	2009	Seen	SL:9.70 (00:10.93) / FIT:8.95 (00:44.69) / ZW:8.25 (08) / SP:08.90 (08.90)	35.80
51	Livio Lolbner	2009	Wülflingen	HW:8.90 (0.80) / SL:9.40 (00:11.59) / KU:8.90 (3.13) / FIT:8.65 (00:46.66)	35.75
52	Elias Schwarz	2009	Marthalen	WE:8.70 (2.46) / SL:8.60 (00:12.47) / ZW:10.00 (15) / SP:08.40 (08.40)	35.70
	Andrea Schmid	2009	Pflanzschule	SL:9.40 (00:11.46) / FIT:9.10 (00:43.00) / ZW:8.50 (09) / SP:08.70 (08.70)	35.70
54	Jan Zürcher	2009	Marthalen	HW:8.90 (0.80) / WE:8.80 (2.58) / FIT:8.65 (00:46.59) / SP:09.30 (09.30)	35.65
55	Justin Kilewo	2009	Effretikon	WE:8.40 (2.29) / SL:9.30 (00:11.63) / FIT:9.10 (00:43.75) / SP:08.80 (08.80)	35.60
56	Nils Forster	2009	Pflanzschule	BO:08.70 (08.70) / WE:8.60 (2.44) / FIT:9.25 (00:42.35) / SP:08.90 (08.90)	35.45
57	Sebastian Vazquez	2009	Dättlikon	BO:08.40 (08.40) / WE:8.80 (2.57) / FIT:8.95 (00:44.84) / ZW:9.25 (12)	35.40
	Nicola Bärtschi	2009	Uhwiesen	SL:9.30 (00:11.69) / FIT:8.65 (00:46.87) / ZW:8.75 (10) / SP:08.70 (08.70)	35.40
59	Juri Rohrer	2010	Altikon	STH:8.00 (25) / WE:9.60 (3.05) / ZW:9.25 (12) / SP:08.40 (08.40)	35.25
	Leon Eicher	2009	Effretikon	HW:8.90 (0.80) / SL:8.80 (00:12.16) / FIT:8.80 (00:45.25) / ZW:8.75 (10)	35.25
61	Simon Brunner	2009	Turbenthal	SL:8.60 (00:12.40) / FIT:8.50 (00:47.09) / ZW:9.50 (13) / SP:08.60 (08.60)	35.20
62	Roman Zurkirchen	2009	Wildberg	HW:7.70 (0.60) / WE:9.00 (2.71) / SL:9.10 (00:11.84) / FIT:9.25 (00:42.28)	35.05
63	Ben Süstrunk	2009	Andelfingen	HW:8.60 (0.75) / SL:9.00 (00:11.94) / FIT:9.10 (00:43.07) / ZW:8.25 (08)	34.95
64	Riccardo Del Baizi	2010	Effretikon	SL:8.80 (00:12.10) / FIT:8.50 (00:47.66) / ZW:9.00 (11) / SP:08.60 (08.60)	34.90
65	Jon Wehrli	2010	Pflanzschule	HW:8.60 (0.75) / WE:9.20 (2.87) / FIT:8.80 (00:45.00) / SP:08.25 (08.25)	34.85
	Konstantin Kadoglu	2009	Hettlingen	WE:9.30 (2.89) / SL:8.40 (00:12.94) / ZW:8.75 (10) / SP:08.40 (08.40)	34.85
67	Jan Passerini	2009	Andelfingen	HW:8.30 (0.70) / SL:8.60 (00:12.41) / FIT:8.65 (00:46.04) / ZW:9.25 (12)	34.80
68	Deon Adekayode	2009	Hettlingen	HW:8.90 (0.80) / WE:8.60 (2.43) / SL:8.50 (00:12.73) / ZW:8.50 (09)	34.50
69	Janis Bühler	2009	Dättlikon	BO:08.30 (08.30) / WE:8.70 (2.53) / FIT:8.20 (00:49.44) / ZW:9.25 (12)	34.45
70	Jérôme Widmer	2009	Dättlikon	BO:07.80 (07.80) / WE:8.70 (2.52) / FIT:9.10 (00:43.72) / ZW:8.75 (10)	34.35
	Leon Nikolov	2010	Seen	SL:8.50 (00:12.69) / FIT:8.50 (00:47.37) / ZW:8.75 (10) / SP:08.60 (08.60)	34.35
72	Benjamin Scherrer	2010	Wülflingen	HW:8.30 (0.70) / SL:9.40 (00:11.44) / KU:8.40 (2.70) / FIT:8.20 (00:49.51)	34.30
	Matthias Furrer	2010	Effretikon	SL:9.70 (00:10.94) / FIT:8.80 (00:45.28) / ZW:7.25 (04) / SP:08.55 (08.55)	34.30
74	Neal Hartmann	2009	Hilttau	WE:9.30 (2.92) / FIT:8.80 (00:45.22) / ZW:8.00 (07) / BA:08.05 (08.05)	34.15
75	Pascal Erb	2009	Flaach	WE:8.60 (2.43) / SL:8.70 (00:12.29) / FIT:8.20 (00:49.13) / SP:08.50 (08.50)	34.00
76	Flavio Stahel	2010	Turbenthal	SL:8.80 (00:12.19) / FIT:8.80 (00:45.75) / ZW:8.50 (09) / SP:07.85 (07.85)	33.95
77	Janis Lussi	2009	Dägerlen	BO:07.20 (07.20) / FIT:9.25 (00:42.44) / ZW:8.50 (09) / SP:08.90 (08.90)	33.85
78	Johann Liechti	2010	Seen	SL:8.60 (00:12.56) / FIT:8.35 (00:48.28) / ZW:8.25 (08) / SP:08.60 (08.60)	33.80
	Levin Schmitt	2009	Dägerlen	BO:06.90 (06.90) / FIT:8.80 (00:45.06) / ZW:9.25 (12) / SP:08.85 (08.85)	33.80
80	Arjen Speekenbrink	2009	Pflanzschule	WE:9.30 (2.89) / FIT:8.95 (00:44.09) / ZW:7.75 (06) / SP:07.65 (07.65)	33.65

Rang	Person	Jg	Verein	Leistungen	Total
81	Nico Buchter	2010	Marthalen	HW:8.30 (0.70) / WE:8.40 (2.24) / SL:7.90 (00:13.93) / ZW:9.00 (11)	33.60
82	Marc Bähler	2009	Wildberg	HW:7.70 (0.60) / SL:8.70 (00:12.26) / FIT:8.20 (00:49.13) / SP:08.35 (08.35)	32.95
83	Elischa Habertzetti	2009	Pfianschule	WE:8.60 (2.41) / FIT:8.95 (00:44.00) / ZW:7.25 (04) / SP:08.00 (08.00)	32.80
84	Loris Ledermann	2009	Hagenbuch	WE:8.10 (2.02) / SL:8.10 (00:13.54) / FIT:7.60 (00:53.82) / SP:08.00 (08.00)	31.80
85	Tim Frauenfelder	2009	Flaach	WE:7.60 (1.65) / SL:8.30 (00:13.03) / FIT:7.45 (00:54.53) / SP:08.05 (08.05)	31.40
86	Samuel Widmer	2010	Altikon	STH:6.50 (05) / SL:8.00 (00:13.66) / FIT:8.80 (00:45.13) / SP:07.90 (07.90)	31.20

Gruppenwettkämpfe Gymnastik

Rang	Riege	Note
1	Wülflingen MR	9,19
2	Marthalen M+K 1	8,65
3	Pflanzschule MR	8,60
4	Hittnau M+K	8,54
5	Hettlingen MR	8,32
6	Seuzach MR	8,20
7	Wildberg M+K	8,12
7	Marthalen M+K 2	8,12

Gymnastik zu Zweit

Rang	Riege	Name		Note
1	Altikon M+K	Herzig Ronja	Müller Fiona	9,41
2	Pflanzschule MR 1	Diethelm Lea	Friese Aline	9,29
3	Seuzach MR	Krampf Sarina	Stutz Anouk	9,20
4	Pflanzschule MR 3	Douar Nora	Ochsner Julia	9,03
5	Illnau M+K	Schibli Ritika	Schmausser Anina	8,95
6	Pflanzschule MR 2	Furter Lynn	Kralova Anna Eliska	8,92
7	Henggart	Bretscher Zoe	Berni Gioia	8,53
8	Oberwinterthur MR	Marti Elena	Al-Thahiri Rania	8,51
9	Hettlingen MR	Sulser Lia	Schröder Emily	8,22
10 (aK)	Illnau M+K 2	Geering Manuela	Souvatzis Chiara	(8,80)

Geräteturnen 1teilig

Rang	Riege	Note
1	Hittnau M+K	9,13
2	Turbenthal M+K	8,99
3	Hettlingen MR	8,95
4	Wildberg M+K	8,75
5	Dägerlen M+K	8,66
6	Pflanzschule MR	8,54
7	Seen JG	8,38
8	Effretikon M+K	7,97
9	Bubikon Wolfhausen M+K	7,33

Stafetten

Kat. N Mädchen 2001 - 2003		
Rang	Riege	Zeit
1	Seen N1	01:12.34
2	Effretikon N1	01:13.78
3	Turbenthal N1	01:15.66
4	Thalheim N1	01:15.88
5	Pflanzschule N1	01:16.56
6	Elgg N1	01:17.06
7	Dägerlen N1	01:17.93
8	Wülflingen N1	01:17.94
9	Seen N2	01:18.56
10	Bubikon W. N1	01:18.81
11	Flaach N1	01:19.94
12	Hittnau N1	01:20.19
13	Marthalen N1	01:20.68
14	Effretikon N2	01:21.35
15	Seuzach N1	01:21.47
16	Illnau N1	01:22.00
17	Wildberg N1	01:26.47

Kat. O Mädchen 2004 - 2006		
Rang	Riege	Zeit
2	Flaach O2	01:18.62
3	Seuzach O1	01:19.38
4	Marthalen O1	01:19.59
5	Effretikon O1	01:19.81
6	Seen O1	01:20.75
8	Bubikon W. O1	01:21.75
9	Pflanzschule O1	01:21.85
10	Dägerlen O2	01:21.91
11	Illnau O1	01:22.22
12	Hittnau O1	01:22.53
13	Thalheim O1	01:23.03
14	Seen O2	01:23.38
16	Pflanzschule O3	01:24.18
17	Uhwiesen O1	01:24.50
17	Elgg O1	01:24.50
19	Hettlingen O2	01:24.97
21	Marthalen O2	01:26.53
22	Pflanzschule O2	01:26.78
23	Dägerlen O1	01:27.37
25	Wülflingen O2	01:27.93
26	Bubikon W. O3	01:27.94
27	Bubikon W. O2	01:28.25
28	Hettlingen O1	01:28.44
29	Seen O3	01:29.41
30	Turbenthal O1	01:30.03
31	Wildberg O1	01:30.62
32	Flaach O1	01:30.81
34	Seuzach O3	01:35.62
35	Wülflingen O1	01:36.37
36	Altikon O1	01:40.09

Kat. P Mädchen 2007 und jünger		
Rang	Riege	Zeit
1	Effretikon P1	01:23.91
1	Hettlingen O3	01:18.54
3	Hittnau P3	01:26.97
4	Pflanzschule P1	01:27.59
5	Illnau P3	01:28.22
6	Dägerlen P1	01:29.22
7	Elgg P1	01:29.56
7	Wülflingen O3	01:21.62
8	Hittnau P2	01:30.94
9	Marthalen P1	01:32.40
11	Flaach P1	01:33.10
14	Marthalen P2	01:34.62
15	Bubikon W. P1	01:34.75
15	Dätlikon O1	01:23.60
17	Bubikon W. P2	01:35.72
18	Seen P2	01:36.60
19	Dägerlen P2	01:36.72
20	Seen P1	01:36.82
20	Seuzach O2	01:25.40
21	Turbenthal P2	01:36.90
22	Pflanzschule P2	01:37.00
24	Illnau P1	01:37.91
24	Hagenbuch O1	01:27.63
25	Illnau P2	01:38.44
26	Effretikon P2	01:38.46
28	Flaach P2	01:39.59
31	Hittnau P1	01:40.28
33	Pflanzschule O4	01:31.81
34	Seen P3	01:42.09
35	Turbenthal P1	01:42.44
36	Wildberg P1	01:43.38

Stafetten

Kat. Q Knaben 2001 - 2003		
Rang	Riege	Zeit
1	Seen Q1	01:04.91
2	Andelfingen Q1	01:09.00
2	Seen P4	01:26.35
3	Thalheim Q1	01:10.47
6	Andelfingen Q2	01:15.31
9	Dättlikon Q2	01:19.56
10	Hettlingen P2	01:33.03
11	Uhwiesen Q1	01:30.41
12	Bubikon W. Q3	11:19.44
12	Bubikon W. P3	01:33.22
13	Dättlikon P1	01:34.03
16	Seuzach P2	01:34.90
23	Wülflingen P2	01:37.25
27	Uhwiesen P2	01:39.32
29	Pflanzschule P3	01:40.03
30	Hettlingen P1	01:40.13
32	Pflanzschule P4	01:41.00
33	Elgg P2	01:41.94
37	Dättlikon P2	01:43.97
38	Marthalen P3	01:44.06
39	Seuzach P1	01:46.43
40	Wülflingen P1	01:48.41

Kat. R Knaben 2004 - 2006		
Rang	Riege	Zeit
1	Hittnau R2	01:15.85
2	Seen R1	01:19.06
3	Dägerlen R1	01:20.28
4	Andelfingen R1	01:21.43
4	Dägerlen Q1	01:12.50
5	Marthalen R1	01:22.25
5	Marthalen Q1	01:14.22
6	Flaach R2	01:22.59
7	Pflanzschule R1	01:22.69
7	Pflanzschule Q1	01:15.56
8	Altikon Q1	01:18.06
9	Flaach R1	01:23.15
10	Wülflingen Q1	01:25.28
11	Wildberg R1	01:24.16
12	Dättlikon R2	01:25.09
13	Hettlingen R1	01:26.89
14	Hittnau R1	01:27.16
15	Effretikon R1	01:27.22
17	Thalheim R1	01:29.13

Kat. S Knaben 2007 und Jünger		
Rang	Riege	Zeit
1	Andelfingen S1	01:21.48
2	Seen S1	01:27.85
3	Andelfingen S2	01:30.28
4	Dägerlen S1	01:30.65
7	Hettlingen S1	01:32.34
8	Hittnau S1	01:33.00
8	Seen R2	01:23.00
9	Wülflingen S1	01:33.39
10	Marthalen S1	01:33.93
10	Hettlingen R2	01:23.16
11	Pflanzschule S1	01:34.50
13	Dättlikon S1	01:34.75
15	Flaach S1	01:37.47
16	Turbenthal R1	01:27.25
18	Illnau S1	01:38.66
18	Altikon R1	01:30.03
19	Seen R2	01:30.35
20	Wildberg S1	01:39.56
20	Bubikon W. R1	01:30.85

